UPLAND LIBRARY
123 D ST.
UPLAND, CALIF.

Bindery

Community Meeting Called in Heights

Residents May Appeal Lodge Liquor License

The ONLY NEWSPAPER Reaching EVERY HOME In The GREATER UPLAND Area

UPLAND
The News

SIXTY-EIGHTH YEAR -- Number 14 UPLAND, CALIFORNIA 10c Copy 2 Sections 12 Pages Thursday, June 21, 1962

Residents of San Antonio Heights have called a community meeting for 7:30 p.m., Thursday, June 21, to discuss the protesting of a liquor license being granted to Mont Vista Lodge.

They expect to determine the possibility of taking the case to the District Court of Appeals and have until about July 1 to file the appeal.

According to a spokesman, all residents of the Heights and interested parties are invited to the meeting to be held at the First Baptist Church of San Antonio Heights.

The controversy and litigation dates back to more than a year ago when Martin Koss, owner of Mont Vista Lodge, 2426 N. Euclid Ave., filed an application for the transfer of an on-sale liquor license.

The original application was denied by the Department of Alcoholic Beverage Control on the grounds that the lodge is located in the immediate vicinity of the church and that the lodge was in a residential area and would interfer with the "quiet enjoyment of their homes by the residents of the area."

Koss petitioned for a hearing which was held in August, 1961, and the hearing officer reversed the original decision and granted the license.

More protests followed led by Pastor Kenneth Mayes of the Heights Church and a Heights resident, T.C. Beiseker which led to oral argument before the ABC Chief Counsel last November.

After a review of the case, the Appeals Board of the ABC supported the original denial and accused the ABC of abusing discretion. The license was again denied.

In the meantime, Senator Stanford Shaw wrote to the ABC requesting an immediate investigation of the circumstances surrounding the issuance of the license and the County Board of Supervisors passed a resolution protesting the granting of the license to Mont Vista Lodge.

Koss appealed again and the case was taken to Superior Court last April. This latest decision, again granting the license to the lodge, was signed by Judge Carl B. Hilliard.

Koss who purchased the lodge April 15, 1961, advertises the premises as "The Catskills of California" and features all-star shows, dining, dancing, swimming, sports, pan tables and children's counselors.

At the present time he cannot sell liquor on the premises and therefore, some guests bring their own or drive approximately two miles to the nearest licensed location.

Koss was not available for comment on his plans should the people of the Heights make a new appeal.

RICHARD RILEY, principal of Upland Elementary School, admires his scrapbook of "Dear Mr. Riley" pictures and letters made especially for him by students and presented by the PTA when he was named Upland Elementary's "Man of the Year."

In an original script, he was knighted as "Sir Smiley - Prince-a-pal."

'Man Of Year' Award To Richard Riley

Upland Elementary's "Man of the Year" was named Thursday, June 14, when the PTA executive board held its annual teacher's luncheon in the school cafeteria.

In an original script by Mrs. J.J. Leman and PTA President Mrs. Henry Brune, entitled "The Knighthood of Smiley Riley", Principal Richard Riley was described in words the students of grades 1-6 used in letters written to him without his knowledge.

The Kindergarten classes drew pictures of him and each one pictured him with a big smile.

A native of Council Hill, Okla., Riley attended elementary school there and Bacone Jr. College in Muskogee, Okla.

He served in the infantry during World War II and spent 17 months in France and Germany.

He returned to Kansas University where he received his BA in 1948 and his MA in 1949. His post graduate work in administration was taken at Los Angeles State where he received a life diploma for teaching in California.

He and his family moved to Upland nine years ago. The Riley family now includes his wife, Georgia, Randy 11, Brenda 9, Robbie 7, and Russell 5. They reside at 321 N. Second Ave.

His teaching career began in Lorrence, Kan. He taught at Upland Junior High and Elementary before becoming principal in the fall of 1956.

An active and thorough man, Riley has served on the Girl Scout board, Cub Scout board, First Baptist Church of San Antonio Heights board and was chairman for the past year of the Men's participation for the Foothill Council PTA. He is also active in Little League.

Not an active man in sports in school, he has given inspiration and pointers to all the students at school. He not only joins in their games but acts as referee or umpire when needed.

As one youngster said in his letter to him - "you always ended our trouble with a chit chat about baseball and gave me pointers on the position I played."

A scrapbook with the "Dear Mr. Riley" letters was presented after he had been knighted "Sir Smiley - Prince-a-pal."

Lions To Hear Of Space Flight

Scheduled to speak to the Upland Lions Club at noon Thursday, June 21, is A.E. Hansen, owner-operator of Hansen Machine Shop in Pomona.

Hansen, a member of the National Aeronautics Association, was one of the first to greet Col. John Glenn after his history-making orbital flight.

Hansen, as a member of NAA, is required to be present whenever a world record flight is attempted and was aboard the Carrier Randolph during Glenn's three trips around the world.

Col Glenn carried special document with him from Cape Canaveral to present to Mr. Hansen upon his arrival aboard the carrier.

Lions Program Chairman for the meeting is Richard Hall.

DAVID "WOODY" WOOD, owner-manager of Woody's Market, 285 N. Euclid Ave., Upland, makes an adjustment on his "Open Til Midnight" sign facing Euclid. Woody began his new store hours of 8 a.m. to midnight, seven days a week, about two months ago, and believes the people appreciate the service.

"With the season here for bar-b-cues, pool parties, and midnight snacks, we know the folks in Upland will take advantage of these hours," Woody said.

Schedule Seminar On Teen Problems

A seminar on teen-age problems will be sponsored by Upland College beginning Tuesday, June 26. The college will offer four evening programs which will be open to the public without admission charge.

Captain Roger Sagouspe of the Ontario Police Department will present the first lecture at 8 p.m. on June 26, according to Dr. Alden Voth, Upland College Summer Session Director.

Captain Sagouspe's message, entitled "Symptoms of Trouble: The Road to Juvenile Delinquency," will provide the audience with greater insight into the problems ot today's teen-ager.

On the evening of Thursday, June 28, Rev. Harry Howard, Chaplain of the California Youth Authority training school at Chino, will present a message entitled "Symptoms of Health: Youth in the Peer Group." His discussion will relate the problems of young people to their own age and social levels.

Robert Knowles, Executive Director of the West End Family Counseling Service, will speak on the subject of "Symptoms of Health: Youth in the Family" on the evening of July 3.

Dr. Evan R. Williams, rector of Christ Episcopal Church in Ontario, will present a lecture on "Symptoms of Health: Youth Confronted with Idealism and Religion" on the evening of July 5.

The lecture series is a public service project in adult education sponsored by the local college. All meetings will be held in the Upland College dining hall near the corner of San Antonio and West Arrow Highway in Upland.

Roger Sagouspe, the first speaker, has been with the Ontario Police Force since 1948, during which time he has headed the Crime Prevention Bureau. Three years ago he was promoted to the rank of Captain. He is noted for his exceptionable ability in handling juvenile problems. As a result of his guidance, many young people have been steered away from lives of crime.

He is a member of the First Baptist Church in Ontario and is the father of three children.

Upland College Offers French For Children

Because of the great interest in foreign languages, courses in conversational French will be offered for children at Upland College.

The classes will be taught by Miss Della Lehman and will begin on Monday, June 18. Each course will last for one month.

Miss Lehman explains that three classes will be held each day. The first class begins at 8:30 and lasts for 45 minutes.

The class work will consist of French conversation, songs, and games and will contain no written studies.

The classes are being offered again by popular demand. Information may be secured by calling Upland College.

'Gilbert Case' Letters Continue To Arrive; Arraign Marrs Friday

Letters seeking information on the death of evangelist Dr. Dan Gilbert continue to pour in to the News office.

Mail during the past few days brought letters from Pennsylvania, Arkansas, Oklahoma, Oregon, Kansas, Texas, Indiana and northern California. All ask for details of his murder.

One unsigned letter from a northern California city asked: "Is the press deliberately trying to smear Dr. Dan Gilbert by putting questions in the mind of the public? 'Mystery surrounds slain man's past' and, in a San Francisco paper, 'Love Triangle investigated.' "

The letter continued: "Evidently no love triangle was uncovered or it would have been told."

Bob Marrs, 42, of Pomona, is under indictment by the County Grand Jury for Gilbert's murder. Marrs is scheduled to be arraigned in San Bernardino Superior Court, Friday, June 22. He is being held in county jail.

At the indictment, Marrs accused Gilbert of "running around with my wife." He also said his wife is pregnant and that Gilbert knew the father's identity.

Marrs is accused of shooting the evangelist in the head with a .45 automatic in Gilbert's room at the Uplander Motor Hotel about 10 p.m., May 31.

According to testimony of 16-year-old Gregory Stilson, Gilbert's companion at the time of the shooting, Marrs forced his way into the room and objected to Gilbert's phoning Mrs. Marrs, who is a patient in the House of Hope, an alcoholic rehabilitation center in Salt Lake City.

Marrs told young Stilson to get into the bathroom and the lad reported that he heard muffled arguments and two shots. He came out of the bath and saw Gilbert slumped in a chair. Marrs had left the room, but was captured by the hotel manager and held until Upland Police arrived and took him into custody.

Mrs. Marrs had been employed by Gilbert in his Crhist Truth Radio Crusade and mail order business in Upland.

Both Mrs. Marrs and Mrs. Gilbert had filed to divorce their husbands.

TRY THE
CLASSIFIED ADS
YU. 2-1385

Rose E. Smith Crash Victim Near Needles

An Upland resident, her sister and her sister's three children were killed Monday evening, June 18, in a single car traffic accident near Needles, Calif.

Mrs. Spencer R. (Rose Elizabeth) Smith, 56, was enroute east to visit relatives in New York and Pennsylvania with her sister, Mrs. William Kennedy and the three Kennedy children, when the driver of the camper apparently lost control. The vehicle overturned and caught fire from the butane tank.

Mrs. Smith was born July 4, 1906 in Hungary. She had lived in the United States since 1908 and in California since 1936 in the Upland and Ontario area. She lived at 1919 W. Foothill Blvd.

She was active in the Upland Woman's Club, Upland Garden Club, the Fidelis Guild of the Westminster Presbyterian Church in Ontario and the May Queen Rebekah Lodge.

Mrs. Smith is survived by her husband, Spencer, an Upland barber; one son, Arthur of Lancaster, Calif.; one foster daughter, Mrs. Chester Nixon of Riverside; five sisters, Mrs. Irene Yancosky of Reseda, Mrs. Frank Dorchocek and Mrs. Patty Bellitoo, both of Niles, Ohio, Mrs. Emma Bugosh and Mrs. Philip Colombo of New York City; one brother, Paul Pervay of Everson, Pa.; eight grandchildren and one great-grandchild.

Funeral arrangements were incomplete and will be announced later by Stone Funeral Home, Upland.

Shriners Set Annual Classic

Tickets for the annual Shrine Pageant and North-South high school all-star football classic — are being handled in this area by the Paradise Valley Shrine Club.

Sponsored by the Al Malaikah Temple and its 59 affiliated Shrine Clubs, the 11th renewal of this event will be staged Wednesday night, Aug. 1, in Los Angeles Memorial Coliseum. Harold P. Williams, football chairman of the Paradise Valley Club, announced.

With net proceeds earmarked for the Shriners Hospital for Crippled Children, Shriner clubs are striving for record-breaking sales for this year's affair. All tickets are reserved and are scaled at $5, $3 and $1.50.

The game pits the best Southern California prep gridders against an all-star aggregation from the northern section of the state.

CONN SPINET ORGAN
— $595.00 —

KOHLER & CAMPBELL
SPINET PIANO "LIKE NEW"
— $495.00 —
HAMMOND ORGAN STUDIOS
5136 HOLT, MONTCLAIR
YU. 4-2078

DICK RICHARDSON, vice president for development for Upland College, is shown receiving $5,000 check from Price Foundation Chairman, Gene Alair, while Mrs. Clara Price looks on with approval.

Foundation Presents $5,000 Gift

The Price Foundation, a non-profit organization serving the residents and organizations of the West End, has presented a $5,000 gift to Upland College. The gift was donated for use in the expanding library of the local liberal arts college, according to Dr. John Z. Martin, President of the college.

This is one of several made recently to worthy organizations and persons in the Upland-Ontario area. The Foundation is organized under the laws of California and holds endowment funds which are managed solely for philanthropic gifts.

The Foundation is under the management of a non-salaried Board of Trustees composed of leaders of this community. Income from the endowment funds is distributed according to the needs of the organizations and individuals who apply.

Some of the recent organizations receiving help from the Price Foundation are Upland-Ontario Family Service Agency, The Assistance League of Upland, Upland-Ontario Association for Retarded Children, YMCA, and the West End United Fund.

Little League 'Game of Year' Set Saturday

What probably might be termed the "game of the year" will be played at 5 p.m. Saturday, June 23, at the Foothill Little League baseball park at San Antonio and 24th St.

The two league - leading teams, Ideal Homes and Western Moulding, will clash for the third time this year.

With two-thirds of the season over, each of these teams has won every game except one—that against each other.

This third game probably will determine the manager of the All-Star team, for the team in first place July 2 determines the manager.

Clashing Saturday will be Ideal Homes pitcher Craig Kogut and Western Moulding's pitcher Dave Cardin. Both are considered among the best in the league.

One additional game is scheduled between the two league-leaders on July 14, the final day of the season.

In earlier games Saturday, Grove Theatre plays 7-Up at 1 p.m. and Woman's Club plays Ralph's Rascals at 3 p.m.

The public is invited to all three games. Plenty of free parking is available, the entire city park is available for youngsters to run around in and there are a snack bar and other facilities available.

Council Splits On Methods For Future City Development

Twice in Tuesday night's City Council session, councilmen voted 3-2 on proposals related to the future development of Upland. Each time it was Councilmen James Christensen and 'Max' Hawkins on one side and Mayor Haldeman, Councilmen William Kistinger and Bob Marroltt on the other.

The first split came on the vote for a General Plan amendment as set out in a Planning Commission resolution to consider modification of land use objectives in the city's northwest sector, chiefly between Foothill Blvd. and 20th St. and west of Euclid Ave.

Planners resolved to include at least four areas for eventual commercial development on Mountain Ave. at Foothill, 16th St. and 20th St. and another at Foothill and San Antonio.

With this land use modification, planners suggested that the area east of Benson between Foothill and 16th be modified as a light industrial zone and zoning along Foothill for apartments.

The Planning Commission believes that the commercial areas should be set up under Conditional Use Permits rather than rezoning. This idea caused the chief disagreement among the councilmen.

Kistinger told the council that he was for removing all CUP's on commercial zoning except where absolutely necessary.

"We're after revenue as well as a well-planned community," Kistinger said, "and we should remove this Conditional Use Permit restriction."

Marriott agreed and said that CUP's would jeopardize the development of the city.

Kistinger also objected to the Planning Commission's suggestions because "10.000 square foot residential lots would back right up to the industrial zone.

"We need a transition from the light industrial zone to the light density housing area," he said, and suggested that an R-3 zone be inserted between the industrial zone and the R-1 residential.

"The Planning Commission has done a fine job," Kistinger said, "but it's not satisfactory."

He agreed with the planners that the area along Benson east of Cable Airport was a good one for industrial development.

Christensen stated that on May 1 the council was "up in arms" because someone asked for more studies.

"We referred it back to the Planning Commission and this resolution shows that they can make studies on their own without calling in outside help." Christensen stated. "I believe we should go into this deeper and should not have development just for development's sake. This is a huge undertaking and needs more time."

Hawkins said that each area under consideration would be zoned separately anyway and the Planning Commission resolution could be used as a guide. He moved for the change in the general plan.

It was voted down, 3-2, and postponed for further action until the next council meet.

The second split came when Kistinger made a motion to restrict the use of the Conditional Use Permit and apply it only in extreme cases.

Christensen said be believed that the CUP was a tool to be used to good advantage.

"Perhaps we're not using it right," he said, "but I'm against "blank check' zoning until we're sure of the development. The CUP can be used to advantage and I'm also against speculation."

Kistinger retorted that he was "for the man who can speculate."

"If he can raise the value of the property from $50,000 to $100,000, it's to our advantage as well," he said.

Kistinger said he favored giving people the opportunity to pursue developments and sought to eliminate the CUP, which puts a time limit on development, "every time something comes before the Planning Commission.

Hawkins told the council that wide open zoning leads to cheap commercial developments.

"I believe the Planning Commission could use more cooperation from the council rather than more instructions," he said.

"If our zoning ordinance is wrong or too broad in scope, let's amend it rather than continue using the Conditional Use Permit," Kistinger said.

A roll call vote on Kistinger's motion to restrict the use of the CUP produced its passage with Kistinger, Haldeman and Marriott voting for and Christensen and Hawkins voting against.

The hassle over the CUP developed as a result of Ivy Investments, Inc. of Beverly Hills seeking to establish a planned integrated shopping center in an A-1 zone at the northwest corner of Foothill and San Antonio.

Representing the firm, Hunter G. Penn told the council

(Continued on Page 4)

County Planners Set Hearings

The County Planning Commission has set 10:30 a.m., Thursday, June 28, for a continued hearing on site approval for a cemetery in Etiwanda. The application, filed by J. Dewey Harnish of Ontario, seeks approval of the development in an M-1 zone at Wardman and Bullock Rds.

At 2 p.m. on the same date, the planners have set a hearing for the site approval of Cucamonga Trust for trailer park expansion on the north side of San Bernardino Rd., east of Vineyard in Cucamonga.

Bloodmobile Here Monday

The San Bernardino-Riverside Counties mobile blood bank unit will be at the Ontario YMCA from 11 a.m. to 2:30 p.m., Monday, June 25.

Volunteers workers will be Mmes. Harold Lance, Gordon Miller, Robert Keuntzel, don Miller, Robert Keuntzel, John Kovalcheck, Jerry Diedemar, C.C. Burch and Jack Rasmussen.

Also Approve $1.85 Tax Rate

High School Staff To Conduct Own Training On Communism

Chaffey High School trustees decided Monday night to organize and present an in-service education program on the teaching of communism from within the present staff and will not hire an "outsider" to conduct the program.

Trustees also approved the tentative budget for 1962-63 school year at the top tax rate of $1.85 per $100 assessed valuation.

Expressing complete confidence in the Chaffey District staff, Board Chairman Benjamin Allen read a public statement which was adopted unanimously by the trustees as a motion. The statement said:

"The members of the Board of Trustees have reviewed for several months the request of the social studies teachers for an in-service education program designed to provide a broader understanding of the elements involved in teaching students about communism. Several names of individuals recommended as qualified to conduct such a program for teachers have been discussed and interviews have been held with two of those recommended.

"Based upon the unit on communism developed by the teachers and the resource material available, it is the opinion of the members of the Board of Trustees that an in-service program can best be organized and presented from within the staff itself. The Board of Trustees, therefore, directs the Superintendent to work with the social studies department chairmen of the three high schools to accomplish the following:

"1. To reconstruct the unit on "Teaching About Communism" to include in more detail the objectives of the unit, the items to be covered, and source materials to be used.

"2. To develop a plan for an in-service education program to be conducted in the beginning of the 1962-1963 school year and review the details of this plan with the Board of Trustees prior to its initiation."

Allen also told the board that "our staff members are most capable" and, under the supervision of the superintendent, can develop the details and sources for the in-service program.

Trustees had previously interviewed Dr. Henry Cord Meyer of Pomona College and Dr. Edwin Klotz of Chaffey College in the hopes of securing a consultant for the in-service training.

Another consideration given to the program was to send teachers to another school, outside the district, for training. Trustees, however, objected to this method and favored the in-service program.

• • •

In presenting the tentative for approval, Assistant Superintendent Edwin Hunt explained to trustees the reason for adding the additional one cent over the preliminary budget. Previously, the tax rate had been established at $1.84, but the tentative budget was approved at $1.85 rate.

The additional one-cent will boost the income approximately $15,600. Because of the huge enrollment for summer school, an additional $12,000 is needed for instructors.

Enrollment in the summer school program will be about 3,000 students, nearly 50 per cent of the total enrollment.

The Capital Outlay category was boosted approximately $3,300 for needed furniture for Upland and Chaffey High Schools.

Superintendent Allan Smith stressed that the great bulk of the increase in the budget has nothing to do with actual school operation expenses.

"The per student cost has remained the same for three years," Smith said. "Because of new legislation which caused the loss of revenue through the state, the higher tax rate is necessary."

Trustee Arnold Anderson expressed hope for a reduction in the tax rate next year.

"I believe the administration should do everything possible in preparing future budgets to make an attempt for a reduction in the tax next year," Arnold said.

• • •

In other action Monday night, trustees:

(Continued on Page 4)

nder To Play iano Concert

Winners in the Pomona Valley Art Association all-member show included Diane Divilbess of Upland.

The show was juried by Margaret Schaidt, director of the summer art program at La Verne College; Max Vaucher, painter and instructor at Chaffey; and Dan Scher, head of adult art education in Claremont.

The winning pictures will be on display at the Pomona Public Library and at Pomona First Federal.

Pomona Catholic Changes Name

The period of transition from co-ed to an all-girls school has reached its climax for Pomona Catholic High.

Beginning in September, 1962, the school will adopt the new title, Pomona Catholic Girls High School, initiating an improved scholastic and social program.

The curriculum will include courses stressing culture and fine arts with improved program of sports.

BABY BOY LIMON ... .

A son was born June 14 in San Antonio Community Hospital to Mr. and Mrs. Joe Limon, 253½ N. 14th St., Upland.

Woman's Club Holds 'Know Your Club Day'

The Upland Woman's Club special luncheon, "Know Your Club Day" was held June 12.

Co-chairman of luncheon arrangements were Mrs. C. G. Hennessy and Mrs. Lenord S. Collins. President - Mrs. Ralph Almquist - presided at this club workshop.

Mrs. Irvin Hartley read the correspondence which included an invitation from Grim Chevrolet to visit their place of business in a group.

The new membership chairman - Mrs. Wm. E. Thompson - was introduced. She was presented with an orchid and the group sang "Happy Birthday" to greet her on this her birthday. She is the first Vice-President.

Mrs. Roy F. Laux introduced two guests. Mrs. Yocurra, a former member now living out of State, was welcomed.

Mrs. Russel Schulze, program chairman, reported that she and others had attended an audition of artists at San Bernardino Woman's Club on June 7: She and her committee plan to attend auditions in Los Angeles June 18, 19, 20.

Members were instructed to turn all monies of the club to Mrs. Leo Cherbak, Financial Chairman. Also give her all bills pertaining to club business.

The rentals Chairman, Mrs. Floyd Chambers, stated that we are proud of our clubhouse, and proud to rent it to good renters. At this time of the year it is being rented often for wedding receptions.

Tuesdays will be reserved for the use of club activities during club year - October through May.

Different methods of raising money were suggested by those present. Mrs. Joseph Connolly and her committee will reach a decisions on a project to raise money for Philanthopy.

Members were asked to contact Miss Mabel Breneman or Mrs. Harold Cook if they know of any members who are ill. It was reported that a member of long standing, Mrs. R. C. Norton is now staying at the Newport Harbor Convalescent Home, 1555 Superior Avenue, Newport Beach. Members were asked to write to her.

Mrs. J.B. Swingle and her reception committee made members welcome as they arrived.

Members of the garden section were introduced and had their picture taken. It was suggested that next season we have arts and crafts included in the Home and Garden Section. An effort will be made to find a chairman for arts and crafts.

Mrs. Lloyd Fletcher was introduced as chairman of the card section. Mrs. Seymour Lydick will be her co-chairman. When the group meets in the fall they will decide if they want to have a luncheon at the end of their morning of playing cards - the third Tuesday of each - October through May.

The Drama Section was introduced and had their picture taken. Mrs. C.S. Stowell has served as their leader this past year. The Drama section will meet in the home of Mrs. R. L. Asbill at noon June 27. Members will bring a salad. They will elect their chairman at that time for the fall season. During the summer two plays will be chosen, which will be produced for two club meetings.

A good discussion by members present on the best time for some coming events - the annual card party - the yearly style show party - Men's Night dinner - and the Travel Section.

VFW Auxiliary Raises $311 On Poppy Days

Ladies Auxiliary to Old Baldy Post No. 2085 Veterans of Foreign Wars, met June 14, with the President, Mrs. Frank Saunders, presiding.

Poppy Chairman, Mrs. Hazel Hays reported that $311 was raised on Poppy Days. Which will be used for Welfare and rehabilitation work.

Chaplain, Mrs. Walter Brunton reported the death of two members, Mrs. Dorothy Paat, on May 26 and Mrs. Lola Pierceall, on June 4.

Sunday, June 17, a monetary gift was presented to City of Hope, given as the District Presidents project.

On June 21, a dinner will be held in Honor of the District Commander, Mr. William Andress, and the District President, Mrs. Lenora Austin, both are from Redlands. Dinner will be in the Odd Fellows Hall in Redlands at 6:30 p.m.

Guest for the evening was Mrs. Leo Drake of Fontana. Mrs. Drake is President elect of the 3rd District Veterans of Foreign Wars Auxiliarys.

Mrs. C.K. Cunningham of Upland was the winner of the sweater which was raffled off by the Auxiliary.

Delegates to state Convention, to be held in Bakersfield June 24 through June 28, are Mrs. Joe Wiley, Mrs. Hazel Hays Mrs. C.K. Cunningham, and Mrs. Eva Sachs.

Hostesses for the evening were Mrs. Berta Tomberg and Mrs. Cecil Riggle.

National BPW In LA Confab

Five thousand members of the National Federation of Business and Professional Women's Clubs, Inc., met in Convention at Los Angeles July 15-19, according to Mrs. Zella H. Stone, of Upland, National Convention Contact Chairman.

Those distinguished leaders from throughout the 50 United States, the Virgin Islands and Puerto Rico represented the largest group of women in the world organized for the purpose of promoting the interests of women engaged in some 700 businesses and profession.

Serving as official hostess for the Convention was Mrs. M. Cravens Douglass, El Segundo, newly elected President of the California Federation of BPW Clubs, who is also a co-chairman of the National Convention Steering Committee headed by Mrs. Stone.

WCTU Announces Poster Winners

The local union of the Woman's Christian Temperance Union has announced the winners in the poster and essay contests of the Upland High and Junior High Schools.

High School contest winners were: Larry Illmen, first; Mike Lukinbill, second; and Linda Williams, third.

Junior High winners were: Vaughn Engle, first; Sonja Sue Stump, second; and Faye Brough, third.

SAVE FOR THE BETTER THINGS IN LIFE!

A FAMILY VACATION...

Family vacation days are happy days, and they can be so much happier when there are no worries about money. The easy way to be sure you are never caught short is to save regularly at Upland Savings. By saving regularly you can take that annual vacation or fun-filled weekend any time during the year. Start an Upland Savings account today, and you'll always be ready for "Happier Days."

SAVINGS
UPLAND SAVINGS
AND LOAN ASSOCIATION
196 NORTH SECOND AVENUE UPLAND, CALIFORNIA
"Save with Safety"

4¾% current interest rate per annum... payable 4 times a year

UPLAND SAVINGS
AND LOAN ASSOCIATION
196 NORTH SECOND AVENUE·UPLAND, CALIFORNIA

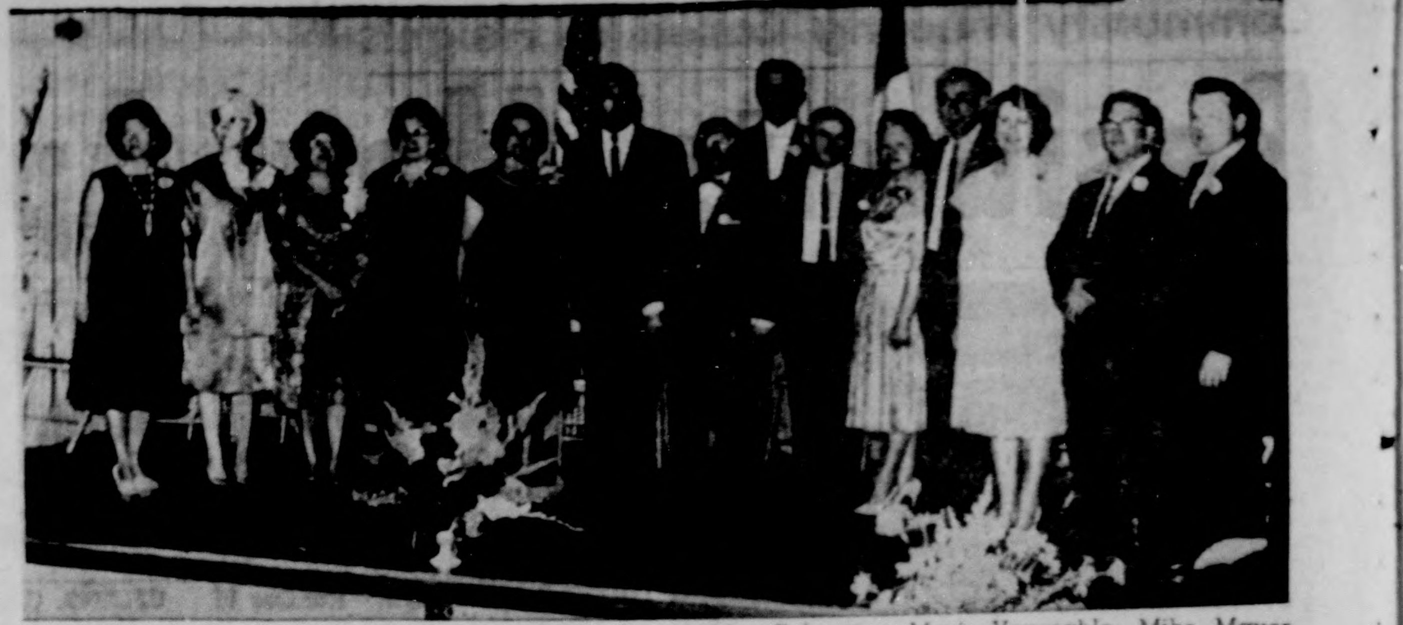

CHARTER presentation and installation of officers for the newly formed local Sons of Italy Lodge was held June 10. Above, left to right: Santina Menocci, trustee; Frances De Angelo, treasurer; Jennie Masi, historian; Lucille Valenti, chaplain; Lena Lombardo, financial secretary; Anthony Zangri, assistant Venerable; Sebastian Masi, Venerable; Mike Mayernick; Julius Ammannito, Ex-Venerable; Helen Ammannito, co-mistress of ceremonies; Marino Riccardi, orator; Ruth Riccardi, co-mistress of ceremonies; Joseph Alaimo, recording secretary; and Louis Ammannito, sentinel.

Correction

Last week's News carried an article of Patricia Ann Wilder, Upland, receiving a Cum laude diploma from Pomona College. The story said Patricia was the daughter of Mrs. Wilder, 663 Emerson St.

Actually, Patricia is Mrs. Wilder Her parents live in Carmel, Calif.

Palmer Chosen For Special UCSB Program

Allen Dean Palmer of 2416 Park Blvd., Upland, a student at Upland high school is one of 68 students who have been chosen to participate in a special university program for high school juniors this summer at the University of California, Santa Barbara.

Now in its fourth year, this special summer program is designed to acquaint exceptional students who are between their junior and senior years in high school with college level courses and at the same time afford them a "preview" of university cultural and social activities.

Students participating in the six weeks program are given special academic counseling, have access to all university facilities, reside in residence halls and dine on campus. Participants have been chosen from all over the U.S.

UHS Teacher To Continue MBA Pursuit

Sherman Tingey, Upland High School business education instructor, has been selected as a candidate for a graduate degree in a special concentrated summer program at Golden Gate College, San Francisco.

Tingey will continue work on his Master of Business Administration degree. He was graduated from Utah State University with honors, with a bachelor of science degree in business administration.

Since then he has accumulated at Los Angeles State College the equivalent of a B.A. degree in the field of business education.

He taught at White Pine High School, Ely, Nevada, before coming to Upland High School last year. He will return to UHS for the 1962-63 school year.

Golden Gate College is a private institution that specializes in graduate work in the fields of business and law.

Realtors Attend San Diego Meet

Many local Realtors, members of the Upland-Ontario Board, will attend committee meetings and a director's session of the California Real Estate Association to be held at the El Cortez Hotel in San Diego, June 21-23, it was announced by Russell L. Hazen, president of the Board.

A number of legislative subcommittees of the association will meet on Thursday, June 21, to discuss proposed legislation affecting real estate and property owners which may be considered by the State Legislature in 1963.

IFCA Convention Slated June 21

The annual convention of the Independent Fundamental Churches of America will be held June 21 to June 26, 1962 in La Mirada, California.

The Upland Bible Church fellowships with the I.F.C.A. and invites the public to its meetings at 7:30 each evening in the auditorium of Biola College, 13800 Biola Avenue, La Mirada.

Uplander Wins In Art Show

Charles Kobrinsky, 15, son of Dr. and Mrs. S. Kobrinsky, 1329 N. Second, Upland, will be playing in the Junior Piano Division in the Pre-Season Concert at Redlands Bowl on Tuesday, June 26.

Charles is a junior at Upland High School.

New Sons Of Italy Lodge Receives Official Charter

Daniel A. D'Amico of Long Beach, State Grand Venerable of The Order of The Sons of Italy Lodges of the West Coast, officially presented the Charter for the newly formed West End Order of The Sons of Italy Lodge to Sebastian Masi, well known grape grower and winery owner of Cucamonga, at the formal installation of 60 charter members and officers held Sunday, June 10, at the American Legion Hall in Ontario.

Mr. Masi, The West End Sons of Italy Lodge's first Venerable, upon receiving the Charter and being installed as leader of the lodge, said, "Together with all the members, I will do everything possible to make this organization a success—make it a credit to our local communities, adding our support to other civic and service groups to make our great area a better place to live the American way—God willing."

Sons of Italy is a fraternal organization made up of people born in Italy or descended from or related by marriage to persons of Italian Birth. Order of Sons of Italy of America conducts social, charitable, civic, educational and patriotic activities.

Charter officers installed were: Sebastian Masi, Venerable; Anthony Zangri, Assistant Venerable; Julius Ammanito, Ex-Venerable; Marino Riccardi, Orator; Joseph Alaimo, Recording Secretary; Lena Lombardo, Financial Secretary; Frances De Angelo, Treasurer; Lucille Valentine, Chaplain; Jennie Masi, Historian; Julius Valentine, Renato Perlini, Joshephine Alaimo, Jeanne Riccardi, and Santina Menocci, Trustees; Ruth Riccardi and Helen Ammannito, Mistresses of Ceremonies; Louis Ammannito, Sentinel.

Mr. and Mrs. Frank Baker, of The Lakewood Sons of Italy Lodge, were introduced as Founders of the West End Lodge. Mike Mayernick, of Anaheim Lodge, was appointed Grand Deputy for the West End Sons of Italy.

Charter members sworn in last Sunday were: Frank De Angelo, John Menocci, Ruggiero Del Gallo, Carmen Rose Ammannito, Molly Holder, Richard Holder, Lena Moffitt, William Moffitt, Cora Wagner, George Wagner, Thresa Benacci, Ray Benacci, Catherini Maletic, Victor Maletric, and Carmela Rossi, Robias Santarelli, Roger Riccardi, Susie Mirabella, Mr. and Mrs. Landecena, John Caliri, Mr. and Mrs. Guiseppe Borgia, Domenico and Cathrine Franchina, Rose and Hollis Guthrie.

Rev. Dominic De Pasqualie, of The Sacred Heart Church of Etiwanda, gave the Invocation.

DOROTHY WALTERS
RED CARPET!

Stories about newcomers who have moved to our town and who have been welcomed by

Mrs. Lula B. Rowland; Mr. and Mrs. William H. Lacey; and the John J. McCarthy family are all welcome new members of our community. All three families came to our area from Ontario.

Other recent arrivals include Mr. and Mrs. Charles F. Hughes from Glendale; Mr. and Mrs. Amos R. Mason from Ontario; and the Robert C. Thole family from Cucamonga.

Mr. and Mrs. Howard M. Schuman and their baby moved to Upland from Montclair and Mr. and Mrs. Ronald T. Bunte and their four children are newcomers from Pomona.

We welcome to our area new neighbors Mr. and Mrs. Frank P. Romo and their four children from El Monte and Mr. and Mrs. Ray W. Rayburn and their three children from Montclair.

Carolyn Prince Awarded Prize

Prizes for achievement in writing, modern languages, classics, music, art and other categories were awarded at the annual Commencement Week garden party held at Scripps College on Monday afternoon, June 11.

German and classics awards were made by Dr. Robert B. Palmer, professor of classical languages and literature.

Carolyn Prince, a junior, daughter of Mr. and Mrs. Paul Prince, 723 N. 3rd Ave., Upland received first prize in classics.

LANVIN'S SPANISH Geranium soap - for a limited time only. Box of three $3.50 now $2.00 . . Harris Pharmacy 205 N. Second Ave. (adv.)

The Upland News
257 E. 9th St. Upland, Calif.
YUkon 2-1385
MEL HODELL
Editor and Publisher
GLEN YOUNG
Managing Editor
Second class postage paid at Upland, California.
Published every Thursday by The Upland News. Legally adjudicated July 7, 1952, Superior Court No. 73201.
SUBSCRIPTION RATES: 35c every fourth Wednesday by carrier boys in Upland, Cucamonga, Alta Loma, North of 4th St. Ontario. Out-of-town subscribers, $5 per year, $3 per six months, payable in advance, by mail. Single copies 10c. The News includes The Foothill Advertiser and The Cucamonga News.
National Advertising Representative American Newspaper Representatives Inc., Los Angeles.

TV ENGINEERS
● Personalized
● Professional Service
223 N. 1st Ave.
Upland — YU. 2-6002

COLD
Fur Storage

RESTYLING
AT LOW SUMMER
RATES
Beautify your old furs now!
All Work Done On Premises
C. J. Lurch
ESTABLISHED 1940
150 W. Holt, Pomona
NA. 2-3075

BEST
FOR
YOU

Your Doctor knows the best modern name brand drugs to prescribe for you. Today's powerful, fast-acting drugs actually save money because they reduce your total cost of illness. ■ Our trained pharmacists know precisely how to fill your prescriptions. Bring them to us for uniformly fair prices — every time.

Phone
YU. 2-3965
YU. 2-3989

PRESCRIPTION SPECIALISTS

UPLAND
PHARMACY
Prescriptionists
260 NO. 2ND AVE.
UPLAND

Don't wait any longer

to rent a SAFE DEPOSIT BOX

You'll feel much safer when your important papers and valuables are secured against fire, loss and theft. Cost — just pennies a day.

Don't take chances
with your
travel money — carry

AMERICAN EXPRESS TRAVELERS CHEQUES

Prompt refund if lost or stolen. Accepted everywhere. Cost — just a penny a dollar.

THE FIRST NATIONAL BANK
OF UPLAND
195 N. SECOND AVENUE
UPLAND, CALIFORNIA

Look into these SAVINGS

OPEN 'TIL 12 P.M. NIGHTLY

U.S.D.A. GRADE A CHUCK STEAK 43¢ lb
U.S.D.A. GRADE A 7-BONE ROAST 47¢ lb
U.S.D.A. GADE A O-BONE ROAST 57¢ lb
FRESH, LEAN GROUND BEEF 3 Lbs. $1.00
OSCAR MAYER Yellow Band SLICED BACON 57¢ lb
OSCAR MAYER 13 oz. Pkg. BOLOGNA 49¢ Pkg.
SNOW CROP 6 oz. Can ORANGE JUICE 6 for $1.00
FOUR FISHERMEN SCALLOPS Pkg. 49¢
MINUTE MAID LEMONADE 10 for $1.00

We Give Blue Chip Stamps
OPEN
8 A.M. — 12 P.M.
7 DAYS

Fresh FRUITS & VEGETABLES
RED - RIPE WATERMELONS 3½¢ lb
SWEET - JUICY NECTARINES 2 LBS. 25¢
FANCY - CARDINAL PEACHES 2 LBS. 25¢

HUNT'S No. 2½ Can PORK & BEANS 6 for $1.00
HUNT'S No. 2½ Can TOMATOES 4 for $1.00
HUNT'S 8 oz. Can TOMATO SAUCE 14 for $1.00
SKIPPY Tall Cans DOG FOOD 13 for $1.00
HILLS BROS. COFFEE 59¢ lb $1.17 2 lb. Can
SPRINGFIELD Cut 303 Can GREEN BEANS 8 for $1.00
GIANT PKG. WHITE KING "D" 49¢
HUNT'S No. 2½ Can CHILI BEANS 4 for $1.00
WISH BONE 8 oz. Bottle SALAD DRESSING 35¢

Woody's Market
285 - N. EUCLID
UPLAND
PRICES EFFECTIVE
JUNE 21, 22, 23, 24
PLENTY OF OFF-STREET PARKING

Art Exhibit At St. Marks

An interesting exhibit of oil paintings is now on display at St. Mark's Parish Hall, F & Euclid, Upland.

The artist is Pauline Courtney of Fontana. Her background of study, which includes UCLA and the College of the Immaculate Heart, along with her national recognition and awards, have made her an artist of outstanding merit as is evident in this exhibit of twenty paintings, according to Mrs. Harriett White.

She is a member of the California Watercolor Society, the Print Council of America and a number of Art Associations. Her works have been exhibited throughout California.

In the East her paintings have been shown in New York, New Jersey, Pennsylvania, Massachusetts and Washington, D.C.; in the middle west in Kentucky, Illinois, Oklahoma and Colorado. A number of purchase prizes and awards have been earned by this artist.

Although at present residents of Fontana, the Courtney family is considering moving to the Ontario area, following the opening of the Courtney law offices here.

This exhibit will hang through July 14 and is sponsored by the Chaffey Community Art Association and the Rector and Vestry of St. Mark's Church.

HANDWOVEN
RYA RUG
for sale. About 40" by 70" and two inches thick.
100% wool imported from Sweden and Persia. Decorator colors of blues and greens.
Rug is brand new, just off the loom. Private sale by the artist. Rug can be seen at 422 West "B" Street, Ontario
YUkon 6-2269

—Ron Haynes photo

Mr. and Mrs. Charles Olson

Howerton-Olson Wedding Performed In Pomona

Barbara Jean Howerton of Pomona became the bride of Charles Frank Olson of Upland at May 19 ceremonies in the First Baptist Church of Pomona. The double ring rites were performed by Dr. Ted B. Cole.

The bride is the daughter of Mrs. Eula M. Howerton, 2579 Kellogg Park Dr., Pomona, and the groom is the son of Rev. and Mrs. Joseph E. Olson, 1444 E. 13th St., Upland.

The bride chose a princess gown of Cahill chantilly lace with portrait neckline and elbow length sleeves accented with Swiss Guipure lace. Side panels of crystalline taffeta flowed into a chapel length train of chantilly lace over taffeta. The shoulder length veil was held with a crown of pearls and accented with scattered pearls.

She carried two white orchids with yellow centers, white stephanotis, roses and seed pearls on a white Bible. Her pearl necklace and earrings were a gift from the groom.

The bride was given in marriage by her uncle, Marvin C. Olson.

The Matron of Honor, Mrs. Jay Griffith of Cucamonga, wore a street length of aqua silk organza over taffeta and carried a colonial bouquet of baby yellow roses and carnations. Bridesmaids were Martha and Mary Olson. They were attired identical to the Matron of Honor and carried pink carnations.

A cousin of the bride, Sandra Olson of Norwalk, Calif. was the flower girl.

Standing as Best Man for the groom was Joseph E. Olson, Jr. of LaVerne. Ushers were Ron McDaniels of Pomona, Roger Howerton of Pomona, Steven Olson of Upland, and Phil Gattey of Pomona.

A reception followed the ceremony and the couple left on a two week wedding trip to British Columbia, Canada, and the World's Fair at Seattle.

The bride, a graduate of Pomona High School, attended Mt. San Antonio Junior College and is employed as a bookkeeper in Claremont.

The groom graduated from Upland High School and attended Chaffey Junior College and Biola Bible College. He is employed at General Dynamics in Pomona.

The newly weds are at home at 1101 E. Pasadena, Pomona.

Merri-Anns Club Fetes Mrs. Dibble

Merri-Anns Birthday Club met June 12 at Cock-a-Doodle Do Restaurant in Chino. Mrs. Paul Dibble, honoree and Mrs. Craig Trelford hostess.

Mrs. Trelford presented Mrs. Dibble with a red and white carnation corsage. Also a decorated pink and white birthday cake with a blazing lighted sparkler centering the cake was presented to her as the group sang the traditional Happy Birthday. The group gift was a patent leather purse.

There being no birthday in July - it was decided to have a steak fry July 15 in Upland Memorial park with husbands as guests.

In August, Mrs. William Joseph will celebrate her birthday with Mrs. John Funk as hostess.

Those attending were Mmes. Anthony Barone, Robert Coulson, Harold McCreight, Henry Dybsand, John Funk, Dale Delozier, Charles Adams, Blythe Rosenberger, William Joseph, Craig Trelford, and the honoree Mrs. Dibble.

First Methodist WSCS Holds Final Year's Meet

Upland First Methodist Church - Woman's Society of Christian Service held its last regular meeting till September on June 14 in Fellowship Hall with an Hawaiian Brunch at 9:30 a.m.

Members and guests, attired in Hawaiian clothes, were greeted by Mrs. John Padley and Mrs. Harold McCreight. Each was presented with a flower for their hair. Lydia Circle with Mrs. James Curry as chairman served the brunch.

Table decorations were in the Hawaiian motif—colorful place mats, large magnolias centering the tables and along the tables were Hawaiian objects and bamboo.

After singing the blessing, led by Mrs. Ralph Wilson, each person placed an Hawaiian lei around their neck, turned to their neighbor and said "Aloha" and gave a kiss on the cheek, (An Hawaiian custom).

At the brunch tables, a This is Your Life presentation was made to Mrs. Kenneth Robbins. She was presented with a book filled with her past doings in Indiana and brought up to date with the work she is now doing in the society. The outside cover was designed by Mrs. James Curry.

Mrs. Robbins is noted for the unceasing hours she has given in the making of corsages and floral arrangements as well as much time in assisting with dinners. She is a member of Beulah circle.

Mrs. Robert Coulson made the presentation and also gave her an orchid lei on behalf of the society - this was in keeping with the days theme.

Another added surprise was when Miss Frances Massey, past president of the society presented Mrs. Coulson with a life membership pin. Mrs. Coulson received her pin for outstanding work in programing for the society. She is a member of Lydia Circle.

A womans vocal trio, Mrs. Edward Caparelli, director, Mrs. James Bowman and Mrs. Floyd Kellner, sang several Hawaiian numbers. Mrs. Caparelli accompanied them on the guitar. Other instruments used were the Bongo drums played by Mrs. Bowman and Bamboo sticks played by Mrs. Kellner.

Mrs. Robert Clark led the devotions and Miss Mabel Breneman reviewed the book "Edge of the Edge".

Mrs. Henry Dybsand conducted a Memorial Service for departed local members and those of Riverside District WSCS. Those assisting in the service were Mmes. James Curry, Riverside district - Secretary of Spiritual Life; Mrs. George Campbell, secretary of spiritual life; Mrs. Coy Spies, chairman of Rachel Circle; Miss Alta Bell, chairman of Lydia Circle and Miss Mildred Briggs, chairman of Dorcas Circle.

Mrs. Neal Van Dorin, treasurer and budget chairman, presented the 1962-63 budget which was accepted.

Mrs. Edwin Hunt, secretary of supply, read the 1962-63 supply askings from the Southern Californis-Arizona Conference. Uplands society's apportionment is $371 which includes foreign and home. These askings were accepted by the local society. In order to make these askings (which is second mile giving) an oriental Christmas party will be given July 12. Mrs. Hunt is making arrangements for Mrs. Forest H. Woodside of Encinatas who will be the speaker with the topic "East meets West". she will show part of her collection of 600 dolls from many countries.

Mrs. James Curry was elected to serve on the nominating committee for the ensuing year. Committee consists of five and each member serves three years.

Mrs. Corydon Smith, local church activities chairman, announced that July 1 would be the reception for the churches new associate minister and family, Rev. Donald Kalin. Mrs. Edwin Gilliam will be chairman of the affair.

Mrs. Watts Cate, San Antonio Hospital Auxiliary representative gave a detailed report on the Auxiliary's recent meeting at the Royal Tahitian.

Mrs. Dybsand announced June 22 Woman's Day at Southern California - Arizona Annual conference, in the Chapel of the University of Redlands. At the morning session, presentation of goal certificates will be given. The Upland society made all fifteen goals. Mrs. Dybsand will accept the award. Many members are planning to attend.

Also announced, the annual School of Missions held at California Western University, San Diego. Seven members will attend from the local society during the second session Aug. 13-17.

Golden West Daughters Elect Officers

Election of officers for the ensuing year was the first order of business at the recent meeting of Ontario Parlor No. 251, Native Daughters of the Golden West when they met in the home of Mrs. Paul Breese, 753 W. Granada Court, Ontario.

The following were elected unanimously: Mrs. W.L. Alexander, president; Mrs. Ted A. Wardell, 2nd Vice-president; Mrs. Joe Zolin, 3rd Vice-president; Mrs. Ruth C. Ruth, Recording Secretary; Mrs. Eva Sachs, Treasurer; Mrs. Loren Robinson, Financial Secretary; Mrs. C.E. Wilson, Marshal; Mrs. Henry L. Lucas, Mrs. Edna Cushing, and Mrs. Adele Frankish, Trustees; Mrs. Paul Breese, Organist; Mrs. J.D. Dodge, Inside Sentinel; and Mrs. J.O. Clement, Outside Sentinel. Mrs. Ashley J. Todd presided over the meeting.

The members also voted to send a donation to the American Field Service Program and to address envelopes for Casa Colina Rehabilitation Center.

Guests present were Deputy Grand President Pauline V. Cowdrey, Mrs. Everett Kerr and Mrs. Henrietta Harris from Lugonia Parlor, San Bernardino. Mrs. Cowdrey will be the installing officer at Ontario Parlor's installation which is planned for August 21.

Refreshments were served after the meeting by Mrs. Breese.

DAR Installs New Officers

Members of San Antonio Chapter, Daughters of the American Revolution, enjoyed a picnic lunch, June 14, at the home of Mrs. George P. Weldon, Ontario.

Following the luncheon, Mrs. Joseph Visnak spoke on National Defense and told of presenting Good Citizenship Medals and American History Certificates of Merit to qualifying graduates of Junior High Schools, in this area.

Mrs. W. B. Harvey presented an ancestral bar to Mrs. Elmer S. Seapy, in recognition of her service as regent for the past four years.

Mrs. Harvey then installed the new officers: Mrs. F. P. Clements, Jr., Regent; Mrs. Frederick Reichardt, 1st Vice Regent; Mrs. Guy F. Underwood, 2nd Vice Regent; Mrs. Joseph Visnak, Treasurer; Mrs. George P. Weldon, Chaplain; Mrs. M.L. Gottfried, Recording Secretary; Mrs. Newton Carman, Corresponding Secretary; Mrs. Frederick Wikoff, Historian; Mrs. O. B. Thomson, Auditor.

Mrs. Seapy presented the Regent's pin and the gavel to Mrs. Clements, who responded with a speech of acceptance.

Commander Michael J. Hanna
Commander Gladys Thompson

DAV Chapter, Auxiliary Hold Joint Installation

Joint installation marked the beginning of a new year for members of Upland-Ontario Chapter No. 27 Disabled American Veterans and Auxiliary, on Thursday evening, June 7.

Visitors from Colton, San Bernardino, Riverside, Corona, Fontana, Pomona, Arlington and Palm Springs assembled at the Woman's Club to greet the new officers.

Past District Commander J. J. Cox, Installing Officer, gave the obligation to Michael J. Hanna, 556 West St., Upland, Commander; Charles L. Hoyt, Senior Vice Commander; Myron L. Laub, Junior Vice Commander; Harry M. Thompson, Chaplain; G.E. Whitehouse, Treasurer; Anthony A. Andreozzi, Officer-of-the-Day; Lynn S. Krohn, Sergeant-at-Arms; G.E. Whitehouse, Adjutant. Executive Committeemen: J. J. Cox, Charles N. Freeman and Dallas L. Valentine. Mr. Valentine was Officer-of-the-Day for the installation.

State Officers present were: O.G. Rogers, Membership (South) and A.B. De LaVerene, 8th District Commander.

Representing Fontana Chapter were: O.G. Rogers, Paul E. Radtke, Charles Rose and M.E. Watt; Riverside Chapter, Bernard P. Roach; Corona Chapter, J. Henry Fox; Colton, Wm. T. Abney, 8th District Adjutant-Treasurer; F.I. Parke and M.A. Parke of Mentone.

Guests also included Mr. and Mrs. George Clemens and Mr. and Mrs. Chas. A. Stout of Ontario Barracks No. 2379 WWI, and Auxiliary. Also Jay Rowberry of Upland.

Mrs. J.J. Cox was Mistress of Ceremonies with Mrs. John Bakker, 8th District Commander, installing the Auxiliary officers, assisted by the District Installation Team. Music by Mrs. Leroy Clemens of San Bernardino.

Taking office were: Mrs. Harry M. Thompson, Commander; Mrs. M.J. Hanna, Senior Vice Commander; Mrs. Chas. N. Freeman, Junior Vice Commander; Mrs. George Dolewski, Chaplain; Mrs. G.E. Whitehouse, Treasurer; Mrs. Charles Hoyt and Mrs. V.C. Harter, Local Executive Committeewomen; Mrs. Jay Rowberry, State Executive Committeewoman; Mrs. Jack Stryker, Adjutant; Mrs. V.C. Harter, Conductress; Miss Vivian Rowberry, Sergeant-at-Arms; Mrs. C.K. Cunningham, Historian; Miss Jamie Rowberry, Musician; Mrs. Charlotte Taylor, Color Bearer; Mrs. Dallas Valentine, Banner Bearer.

Refreshments, under the direction of Mrs. M.J. Hanna, were served from a beautifully appointed table; decorations by Mrs. V.C. Harter and Mrs. Hanna. Retiring Commander Mrs. Jay Rowberry and newly installed Commander Mrs. H.M. Thompson poured.

Grace Lutheran Confirms Two

Miss Yolanda Jean Sutton and Miss Nancy Vellis were confirmed at the regular Sunday morning service of Grace Lutheran Church. The two young ladies have completed a training course on church doctrine and understanding of their Christian faith.

Vacation Church School at Grace is now in session for ages 3 to 13 years. The sessions begin at 9 a.m. and runs to 11:45. Vacation School will be open to receive children for all or part of the two week session ending June 29.

A special summer worship service will be held at 8 a.m. during the summer season. The regular worship service is at 10:30 a.m. with Sunday School and adult Bible class at 9:15 each Sunday.

BUY A 'LIVING CURL' Hair Spray by Revlon and get a 90¢ shampoo free. Harris Pharmacy 205 N. Second Ave. (adv.)

Beta Sigma Has Final Year's Meet

The members of Xi Theta Gamma Chapter of Beta Sigma Phi gathered at the home of Mrs. Robert Sommer, Upland for the final meeting of the year recently.

The informal gathering was held in the family room with the fireplace grill coated with the steaks of the members. The dinner meeting was the chapter birthday party with the tables covered with birthday decorated cloths.

The dinner was arranged and prepared by the social committee, Mrs. Sommer and Mrs. Gene Owens.

The short business meeting was conducted by the new President Mrs. Ernest Hendersen, at which time she announced the committee chairmen: Program chairman, Mrs. John Jopes; Social Chairman and Historian, Mrs. Gene Owens; Ways and Means Chairman, Mrs. Loren Workman; Service, Mrs. Kenneth Penn; and Publicity chairman, Mrs. Charles Self.

Mrs. Hendersen told of the recent City Council Meeting at which time the Council suggested to the membership to have a Council wide rummage sale in the fall with the four chapters joining together in the undertaking.

The winners of the hat contest were Mrs. Hendersen and Mrs. Owens. Each member wore a hat decorated in the manner of her husbands position.

Following the meeting, secret sister gifts were exchanged revealing the members names.

Mrs. Hendersen announced the first board meeting will be held July 5 at her home, with the first chaper meeting to be held the first Wednesday in Sept.

Attending were: Mrs. Harry M. Brewer, Miss Rosemarion Cunningham, Mrs. Tom Hageman, Mrs. Hendersen, Mrs. Henry Hester, Mrs. John Jopes, Mrs. E.G. Owens, Mrs. Kenneth Penn, Mrs. Donald Plyley, Mrs. C.J. Pope, Mrs. Charles Self, Miss Jeanne Reihsen, Mrs. Douglas Shilling, Mrs. Sommer, Mrs. Norman White, and Mrs. Loren Workman.

Mission Council Board Members Compare Notes

The members of Mission California Council of Beta Sigma, held a meeting of the out-going and in-coming boards at the home of Mrs. Lawrence Thome, Corona, June 10.

The board meeting was conducted by the new President, Mrs. Harry M. Brewer, Upland, at which time the new board members compared notes with the outgoing officers as to protocol and procedure.

Mrs. Harold Rascher Directory chairman announced that all but six chapter rosters were in and 22 patron lines received mostly bought by the chapters. The Director will go to press very shortly, she added.

The meeting adjourned to luncheon, with the tables centered with a black profile of a graduate. The places marked with the guests name in gold on match covers. The bar of soap decorated in gold and red roses as a gift for each person.

Carrying out the colors of yellow and orange were oranges and lemons for each guest to take home. Following the luncheon secret sisters gifts were exchanged among the outgoing board, with the new members exchanging smaller gifts and drawing names.

The next meeting will be a board meeting to be held in Riverside Aug. 26, with the City Council Presidents as guests and the first Breakfast meeting will be held September 23 also Riverside.

Neighbors Gather After Ten Years

The Friendly Neighbors of So. 2nd and So. 1st Sts., in Upland gathered last week for their first get together in 10 years at the home of Mr. and Mrs. Victor Chowning, 314 S. 1st.

In addition to a contributed lunch, time was spent sharing quilt patterns and viewing pictures taken at the last gathering a decade ago.

Present in addition to Mr. and Mrs. Chowning were the Mmes. W.N. Lewis, Clark Reno, Sr., Mattie Olson, Marvin Edwards, Harvey Halsted, and Paul Losson.

OPEN FRIDAY NIGHT!
IN THE UPLAND SHOPPING CENTER

Open Every Night 'Til Eleven O'Clock
Carriage Room at the UPLAND INN
123 E. 9th Street

FRIDAY NIGHT FAMILY NIGHT
Diers SHOES
241 N. 2nd Upland

OPEN THURSDAY EVENING BY APPOINTMENT
Maxwell HAIR FASHIONS
274 E. 9th YU. 2-7067

UPLAND'S COMPLETE SPORTING GOODS STORE
OPEN FRIDAY 'TIL 9 P.M.
RALPH'S SPORTING GOODS
305 N. 2ND
YU. 2-3637

- PORTRAITS
- WEDDINGS
- PHOTOGRAPHIC SUPPLIES
- DOCUMENTS COPIED

Bob Baumann PHOTOGRAPHY
272 E. 9th
Next to Grove Theatre

SUMMER VACATION SPORTSWEAR IN SUPPLY!
Atwood's ....OF UPLAND
215 N. 2nd Ave.

Sherman's Restaurant
Open Till 10 p.m. Fri., & Sat. across Street from San Antonio Hosp. 1130 E. San Bern. Rd.

FRIDAY NITE
After Work Try Our
Texas Burger
or our famous
New York Steak

SATURDAY SPECIAL
Golden Brown Deep Fried
CHICKEN
COMPLETE DINNER
Soup - Salad - Potato
1.39

What Every Girl Should Know . . .

Can You Answer Yes to 8 out of 10 of these Questions

1. The correct eyebrow line for you? ○
2. How to arrange your hair so it ceases to be a problem? ○
3. How to gracefully put on and take off your coat in public? ○
4. How to move with fluid grace? ○
5. How to get in and out of a car gracefully? ○
6. The art of going up and down stairs? ○
7. The proper way to enter and leave a room? ○
8. How to be at ease and make others at ease at a Social gathering? ○
9. Lipline and rouge to bring out your best features? ○
10. Behind every successful man is a woman—are you prepared to be there also? ○

IF NOT . . . CALL —
MRS. MURROW
FOR THE ANSWERS

"Success starts with Self Improvement"

Success As A Homemaker. . Business Woman or Model Teenager from 6 to 60 Must Start With You!

ENROLL TODAY - FOR SUMMER COURSES
Let the School That Has Trained Thousands - Help You
Low as $4 per week

John Roberts Powers Schools
445 N. Garey, Pomona
NA. 3-1278

CROSSROAD of FINE FOOD

Hill's Bros. Coffee lb. 59c 2 lbs. $1.17
Smucker's 20 oz. Jar Grape JELLY 39c
Green Giant PEAS 5 No. 303 Cans $1.00
Lipton's TEA BAGS 48's Pkg. 59c
Blue Bonnet MARGARINE lb. 27c
PUREX BLEACH Gal. 59c Marked 5c OFF
Libby's TOMATO JUICE 2 No. 2 Cans 27c
Central's Finer GROUND Beef Chuck lb. 49c
Snowdrift SHORTENING 3 lb. Can 79c
Modess SANITARY NAPKINS 24's 79c
LIQUID IVORY 59c 22 oz. Container
Giant Size CHEER 79c
Oscar Mayer SMOKIE LINKS SPECIAL! 12 OZ. PKG. 59c
Dr. Ross Tall Cans Dog Food 2 for 27c
Hills Bros. Instant COFFEE Giant Size 6 oz. 79c King Size 10 oz. $1.29
Garden Fresh All Green ASPARAGUS 21c lb.
Manning's Prime Quality Beef FAMILY STEAKS lb. 59c
Oreo lb. Pkg. COOKIES COOKIES 45c
Extra Fancy Italian Yellow or Summer SQUASH 15c lb.
New Crop White Astrachan Apples 10c lb.
Sara Lee Pecan Coffee Cake 75c ea.
Swanson's Assorted TV DINNERS 55c ea.
Birdseye PEAS 2 pkgs. 33c

CENTRAL MARKET
204 NORTH SECOND AVE., UPLAND YU. 2-1348
PRICES EFFECTIVE JUNE 21 THROUGH JUNE 23

Council --

(Continued from Page 1)

that he was advised by the Engineering Department to apply for a CUP rather than a zone change to C-4, which was desired.

Kistinger moved for the approval of the CUP for one year and the council granted the request unanimously.

The council also passed a motion to instruct the Planning Commission to initiate action for a C-4 zone at this corner.

A motion by Christensen to examine the processing procedure to shorten the time required to rezone property also gained council acceptance.

* * *

In the second reading of an ordinance to amend the zoning map for a 10-acre parcel at 7th and Mountain from R-1-D to C-4 on the application of Hebard Investment Co., Upland, Christensen presented his explanation of his minority position at the June 6 meeting. His explanation was:

"At the regular City Council Meeting of June 6th, 1962, a request for a zone change from R-1-D to C-4 listed as Request No. 102, was presented to the Council for the second time. It had been tabled at a previous meeting for the purpose of further study.

"Inasmuch as I first voted against, then at the June 6th meeting, voted in favor of the zone change, I wish to take this opportunity to explain my actions in this matter.

"It seems apparent to most real estate and land development people that the 40 acres at 7th and Mountain (which includes the 10 acres mentioned) was best suited for a major commercial development. It had been mentioned from reliable sources that a large retail firm was interested in developing the entire 40 acres. So my hope was that in the spirit of cooperation and in the best interest of Upland, we might arrange with all concerned to bring this to pass. However, after much investigation, discussion, and study, I was convinced this would not be possible at this time.

"Therefore, in view of the fact that the area in question was an area designated as potential highway commercial in our master plan and the other 3 corners were already zoned C-4, I felt it would be unfair to the applicant to refuse his request."

In other action, the council:

- approved the adoption of the Magnolia as the official city flower.

- reappointed Earl Hawthorne to the Planning Commission.

- accepted the low bid of Pioneer Chain Link Fence Co. for 2,250 linear feet of fence for the disposal sire enclosure at $1.21 per foot, a total of $2,722.50.

- appointed Jack Givens to permanent status as office Manager of the Water Department effective July 1 and John S. Fisher to permanent status as Equipment Mechanic in the Street Department.

- granted H.H. Bowers permission to install a sign at 388 E. Foothill.

- accepted a report from the City Manager showing the cost of the Weed Abatement program to date.

- set an adjourned meeting for a budget session for 7:30 p.m., Wednesday, June 20.

Mt. Baldy News

by Dorothy Wisely

YU. 2-1469

Vacationers

Lois Finerty left this week for Plantation, north of San Francisco. She will spend the summer at a private camp for children, serving as dietician.

Mary Carter left to Ohio this week. She expects to spend the summer there visiting relatives and attending summer school.

The George Thorne family have gone to Lake Alamanor to spend the summer. Spending the summer at the Thorne home will be Connie (Finerty) Skiora and husband and baby.

Norman and Blanche Steinaker are spending their vacation in Arkansas and Indiana.

Joy Warner and baby daughter have returned from a vacation trip to San Francisco.

Around the Canyon

Mabel and Charlie Kennedy being very busy showing their visitors the sights.

Annis Bevan wondering when a new lock is not a good lock.

Canyon women being advised to just say, "Smothers".

The Scouts getting in the swim.

Louise Tedeschi glad to get rid of something.

Paula Pruitt being happy with something bright and shiny.

Lesley's Lovelies losing a hard fought battle to Jody's Jewels.

Kathy Ann Tibbetts being ruler of the roost.

Congratulations Department

Best wishes and congratulations are being tendered by the community to Raymo Silva and his pretty bride, the former Sharon Podd of Upland. The newlyweds are making their home in Ontario.

Former Baldyite, Gloria Jeanne Black, who is the daughter of Mr. and Mrs. Marvin Black of Upland was married recently to Mr. Arval Ray Shipley in ceremonies conducted at the Los Angeles Temple of the Church of Jesus Christ of Latter Day Saints. The Blacks lived here for many years with their three daughters, Jeanne, Jane and Joy, and were active in civic affairs.

Michele Naftel has completed her work at Chaffey College for the A.A. degree and is making plans to attend San Diego State College in the fall.

Paula Pruitt was capped recently in ceremonies at Chaffey College having completed her course for Dental Assisting. She will be working for an Orthodontist in Upland.

Among the large list of Upland High School graduates were former Baldyites Leonard Beal, Jane Black, Patty DuBois and Jay Vickers. Also graduating were canyonite Mike Brancacio, Sally Mertz who we claim with Upland and Baldyite Mike Young.

Former Baldyite Barbara Bunge, now residing in the Heights and a student at U.H.S. was recently installed in the office of Publicity Director for the Hi-Tri organization. Barbara has also been active in dramatic circles her most recent play being "The Ghost of Rhodes Manor". She was a recipient of an award from The National Thespian Society for Meritorious Participation in dramatic activities.

Eight young people received certificates denoting completion of work in the elementary school in outdoor ceremonies at the Mt. Baldy School on Wednesday evening, June 13. Mr. Steinaker, school principal presented the graduates Susan Young, Mike Rowe, Tina Ketley, Rod Wenger, Kurt Tibbetts, Rick Brown, Marti Sears and Bill Patterson. Class speakers for the occasion were Susan Young, Tina Ketley, Mike Bowe and Rick Brown. President of the School Board of Trustees, Mr. Dave Gardner presented the diplomas to the graduates.

Birthday congratulations to Lois Finerty and Eleanor Chapman.

Personals

Newest residents in the canyon are the Marvin Breslauers and Boris Stankeviches.

Martha Miller and son Bill and daughter Marcie left this week for St. John, Utah to join Mr. Miller, who will be working there for some time. They will live in the beautiful Heber Valley.

The David Reed family will be missed by all the canyonites. They will be living in La Crescenta. Dave joined the staff of the Church of the Lighted Window as Student Pastor.

School News

First and Second Grade students in Mrs. Diane Reed's class climaxed their year's study with a circus, complete with striped awnings, clowns, fat ladies, elephants and trainers, sword swallowers, and popcorn and punch. The children showed their hobbies and literary accomplishments as well as presenting pantomines and a ballet dance. The entire production was created, staged and acted by the children, which is a tribute to their teacher, whose only job was to man the record player.

The traditional close of school swim party was held this year at the pool at the Mt. Baldy Lodge. Over 100 children and parents attended the event.

Mt. Baldy Community Club

Women of the canyon met for their regular Community Club meeting at the home of Mrs. William Whitson on Oak Drive, Tuesday evening, June 12. Main business of the evening was the presentation of the new officers by the nominating committee. Chairman of the committee, Mrs. Evelyn Lesley, named Mrs. Dave Gardner as President, Mrs. John Stanton as Vice President, Mrs. Ed Smothers as Treasurer and Mrs. Robert Williams as Secretary. The slate was unanimously accepted for the year 1962-63 by the club members.

It was nice to see Mildred Morse, looking bright and chipper and driving out the narrow Barrett Canyon Road at night. Also nice to visit with Eugenia Corcoran from Upland. Visitors to the meeting were Mrs. Frank Vanevoren from Chicago, who is visiting at the Charlie Kennedy home, and Mrs. Connie Sikora from Fontana.

Refreshments were served by the hostess and her assistants, Mrs. H.C. Leffler, Mrs. Robert Bentley, Mrs. C. Reichmann and Mrs. Gene Thouvenelle.

School Board -

(Continued from Page 1)

- decided to hold to their present policy of purchasing American-made business machines for classroom use.

- took a neutral position on the petition for annexation to the Chaffey District of property owners immediately west of Whispering Lakes Golf Course. The area, containing two registered voters, asks annexation to Chaffey High School District and Mt. View School District. The one or two students involved presently attend Chino Schools.

- approved a resolution from the county School Board Association to investigate the possibility of higher State Association dues designed to strengthen the legislative committee of the association in an effort to keep the various boards properly advised.

- approved the hiring of seven additional teachers for the 1962-63 school year: Richard Alexander, English; Robert L. Geiger, Math; William Haarstad, Librarian; Roy Ottesen, Life Science; Wallace Pitts, Social Studies; Gerald Pomije, Social Studies; and Paul Sage, Remedial Reading.

- approved the contract with the county for 1962-63 audio-visual services in the amount of $2,025 for 900 films.

- noted the meeting date of June 27 for the West End School District Study Group; the date of July 2 for the annual organizational meeting and regular board meeting; the date of Aug. 6 as a regular board meeting to include a public hearing on the 1962-63 budget.

NEW - Hallmark Initialed napkins, Luncheon, cocktail and coasters. Harris Pharmacy 205 N. Second Ave. (adv.)

TV ENGINEERS
• Personalized
• Professional Service
223 N. 1st Ave.
Upland — YU. 2-6002

Harold Willome

Harold Willome Receives Music Merit Pin Award

Featured soloist at the annual piano recital by the students of Mrs. Frank Reed Saturday, June 16 was Harold Willome, son of Mr. and Mrs. H.E. Willome of 849 N. First Ave.

Willome is the first recipient in the Upland area of a ten-year merit pin awarded by the California State Music Teacher's Association. To be awarded this pin, a student must have passed a comprehensive written final examination and play for 30 minutes before the examination committee of the association.

Willome's selections Saturday evening were Beethoven's Sonata No. 3, three selections by Debussy, Chopin's Revolutionary Etude and Fantasie Impromptu, and Brahm's Walser, a two-piano number in which he was assisted by Cathleen Meffan.

Also appearing in recital on the same program were Linda Hershey, Fran Ten Harmsel, Paige Rasmussen, Anne Runnells, Colleen Todd, Anne Meffan, Doris Curty, Cathleen Meffan, Susan Johnson, Valerie Moon, and Warren Ten Harmsel.

Others were Sallie Hayden, Melinda Hodell, Eleanor Dyer, Susan Young, Douglas Hodell, Penny Penque, Linda Martini, Marilyn Bloom, Laura Bescoby, Paula Rasmussen, Helen Rietkerk, Colleen Bowman, Stewart Royaltey.

Also, Carol Gibson, Pamela Dischenger, Laurie Loyd, Randy Kleinman, Mary Fuller, Penny Kriegh, Nancy Martini, Lera Butterfield, Brian Pottorff, Kelly Causey, Kathy Pollen, Layne Rasmussen, Gale Potorff, Ann Penque, Ann Keller and Valerie Barmakian.

NOW LEARN TO SWIM
• EXPERT INSTRUCTION The SIERRA WAY •
(There Is A Difference)
Professional Diving Instruction
• NEW CLASSES EVERY TWO WEEKS •
FAMILY MEMBERSHIPS AVAILABLE
— Swim All Summer —
PARTIES — LUAU — BANQUETS
SIERRA ATHLETIC CLUB
YU. 2-7511 NA. 4-2036

PRESENTING . . . THE STORE THAT . . . MILLIONS OF CUSTOMERS BUILT!

VON'S and Shopping Bag

Grand Opening CELEBRATION

WE'RE THANKING THEM WITH SAVINGS IN 77 Stores!

RESEDA BLVD. at NORDHOFF, NORTHRIDGE
Yes, this is the store that millions of customers built . . . by their loyal patronage! It stands as a monument to them, with all of its beauty and up-to-the-minute fixtures and features for efficient operation. We're proud to present it today . . . with our continuing pledge, to offer the finest quality merchandise with "Red Carpet Service" . . . and all the extras that are yours at no extra cost. Come, celebrate with us this weekend . . .
We're Saying "THANK YOU" With Savings!

CHUCK ROAST
The Choicest of the U.S.D.A. Choice Steer Beef . . . Custom Trimmed
7-BONE ROAST Center Cuts 45¢ lb
BONELESS CHUCK No Waste! 89¢ lb
Blade Cuts 39¢ lb.

Super Savings Coupon No. 10
Now Redeemable . . .
Beautiful Sierra Rose
QUALITY DINNERWARE
REG. $1.49 LARGE 13-INCH SERVING PLATTER 88¢
With Super Savings Coupon No. 10 and Any Purchase . . . Only
Coupon No. 9 Also Redeemable for Reg. $1.49 4-Pc. Place Setting . . . 88c

GROUND BEEF 39¢ lb
Always Fresh, Extra Lean! You Get the Finest Ground Meats at Von's & Shopping Bag.
Ground Chuck 59¢ lb Ground Round 69¢ lb

Standing Rib Roast TENDER, JUICY CHOICE BEEF 89¢ lb
Boneless Brisket U.S.D.A. CHOICE BEEF ROAST 89¢ lb

CALIFORNIA GROWN GRADE 'A'
Frying Chicken
12 Hours From Ranch to You . . . Freshness Makes the Difference in Flavor!
BREASTS Flavorful Low Calorie White Meat 59¢ lb
THIGHS Tasty Frying Chicken 55¢ lb
LEGS Kiddies Love the Drumstick! 49¢ lb
Chicken Wings . . 29¢ lb Backs & Necks . . 10¢ lb Gizzards . . 35¢ lb

We're still holding the line to keep food prices down!
CHECK AND COMPARE OUR LOW EVERYDAY PRICES . . .
Mayonnaise LAURA SCUDDER FULL QT. JAR 49c
Granulated Sugar Spreckels 5 lb. Bag 51c
All Purpose Flour 5 LB. BAG V S B 45c
Spry Shortening 3 LB. CAN 10c OFF 83c
V S B Margarine 1 LB. CTN. 19c
Wax Paper KITCHEN CHARM 100 FT. ROLL 19c
Crest Tooth Paste ECON. SIZE 59c
Camay Bath Bars 2 for 29c
And Hundreds of Other Basic Items at Lower Regular Prices

Banquet FROZEN DINNERS
Beef, Chicken, Turkey, Ham, Haddock or Salisbury Steak
10 OZ. PKGS. Save 10¢ 39¢

BIRDS EYE FROZEN VEGETABLES
Peas, Cut Corn, Chopped Spinach, Peas & Carrots, Mixed Vegetables, French or Cut Green Beans, French Fry or Crinkle Cut Potatoes
2 PKGS 35¢

Chuck Steaks CENTER CUTS 49¢ lb
Rib Steaks OR BONELESS FAMILY STEAK 89¢ lb
Stewing Beef LEAN & BONELESS 79¢ lb

SLICED BACON
Farmer John 1 LB. PKG. 59¢
Eastern-Most in Quality Western-Most in Flavor!

Seafood Sea-lections
Fresh Brook Trout 3¼ OZ. MIN. 39¢ ea
Fresh Barracuda SLICES OR PIECES 39¢ lb
MacLean's Frozen, Breaded
FISH STICKS 16 Oz. Pkg. 49¢
SCALLOPS 16 Oz. Pkg. 98¢
FILLET of SOLE 16 Oz. Pkg. 79¢

VON'S Shopping Bag POWDERED DETERGENT
Von's & Shopping Bag
Giant Pkg. Save 16¢ 39¢

MORTON'S FRUIT PIES
22-oz., 8-Inch Size
APPLE, BERRY, CHERRY, PEACH OR CUSTARD 29¢

WESTWOOD LEMONADE
Frozen — 6-oz. Can
Stock Up at This Price 7¢

Cake Mixes BETTY CROCKER'S White, Yellow, Devil's Food 19-oz. Pkg. Includes 4c Off 29¢
Hunt's Catsup 14-oz. Btls. 2 FOR 29¢
Pork & Beans Hunt's 2½ Cans 2 FOR 39¢
Peanut Butter School Boy 3 LB. JAR 99¢

VON'S BAKERIES
At All Von's & Shopping Bag Mkts.
ANGEL FLAKE ROLLS Ready to Serve. Pkg. of 12 27¢
DATE-NUT LOAF Moist and Delicious! Special 35¢
VAN deKAMP'S
At All Von's Markets Only
ANGEL FOOD CAKE Fresh Baked . . . Save 14c 69¢
Cinnamon Coffee Cake Loaf 39¢
English Jam Tarts Raspberry or Lemon. Pkg. of 4 33¢
Banana Nut Loaf Save 6c 49¢

Big Dollar Buys! $1
Beechnut Strained BABY FOODS 4½-oz. Jar 12 FOR
Imperial Indv. 3c Off MARGARINE 1-lb. Ctn. 3 FOR
Fancy Farms TOMATOES 2½ Can 5 FOR
Cliquot Club BEVERAGES Qt. Btl. + Dep. 10 FOR
Sacramento, Fancy TOMATO JUICE 10½-oz. Can 12 FOR

VON'S Shopping Bag Celebration Savings on Produce!
CANTALOUPE
Vine Ripened, Yellow Meated . . a Treat with Ice Cream!
Large Size 7¢ lb.

Oranges SWEET, JUICY VALENCIAS 4 LB. BAG 25¢
Carrots GARDEN FRESH LARGE BUNCHES 2 FOR 15¢
Sweet Corn COACHELLA VALLEY TENDER EARS 5¢ ea

JERSEYMAID—1st QUALITY
Fresh Butter GRADE AA 1 LB. CTN. 67¢
KTTV FEATURE
MJB Coffee 2 LB. CAN $1.17 1 LB. CAN 59¢
STA-CRISP SODA
Crackers SALTED OR UNSALTED 1-LB. PKGS. 17¢

VON'S Shopping Bag Delicatessen Specials!
BOLOGNA
Swift's Premium
ALL MEAT SLICED 59¢ lb.
A Favorite for Tasty Sandwiches
REEDSPORT CHEESE Our Exclusive Sharp Cheddar IN THE PIECE 69¢ lb
SOUR CREAM Jerseymaid Pint . . . 49c ½ PT. CTN. 25¢
SANDWICH SPREAD Fresh from Our Own Kitchen 8 OZ. CUP 19¢

POTATO CHIPS Bell Brand—7-Oz. Pkg. Save 10¢ 39¢
TOILET TISSUE Waldorf—Ass't Colors Save 21¢ 12 ROLLS $1
LANOLIN PLUS Shampoo, Spray, or Rinse Your Choice Save 36¢ 63¢

Liquor Dept. Specials!
BONDED BOURBON
G&W Bonded Stock Straight, 100 Proof
Save 40¢ $3.99 FIFTH
IMPORTED SCOTCH Fyfe & Scott Rare, 86 Proof. Fifth $4.99

VON'S and Shopping Bag BLUE CHIP
Prices Effective THU., FRI., SAT., SUN., JUNE 21-24
Tax Added to Applicable Prices

EUCLID & "G" ST.
-ONTARIO-

PIXIE Marshmallows WHITE FULL LB. PKG. 29¢

SAVE 35¢ For Von's & Shopping Bag Customers LOS ANGELES HOME SHOW SPORTS ARENA—THRU JULY 1 Get your free part paid ticket at any Von's & Shopping Bag Markets.

S & W Pickle Chips CUCUMBER 24 OZ. JAR 49¢

304 E. FOOTHILL
-UPLAND-

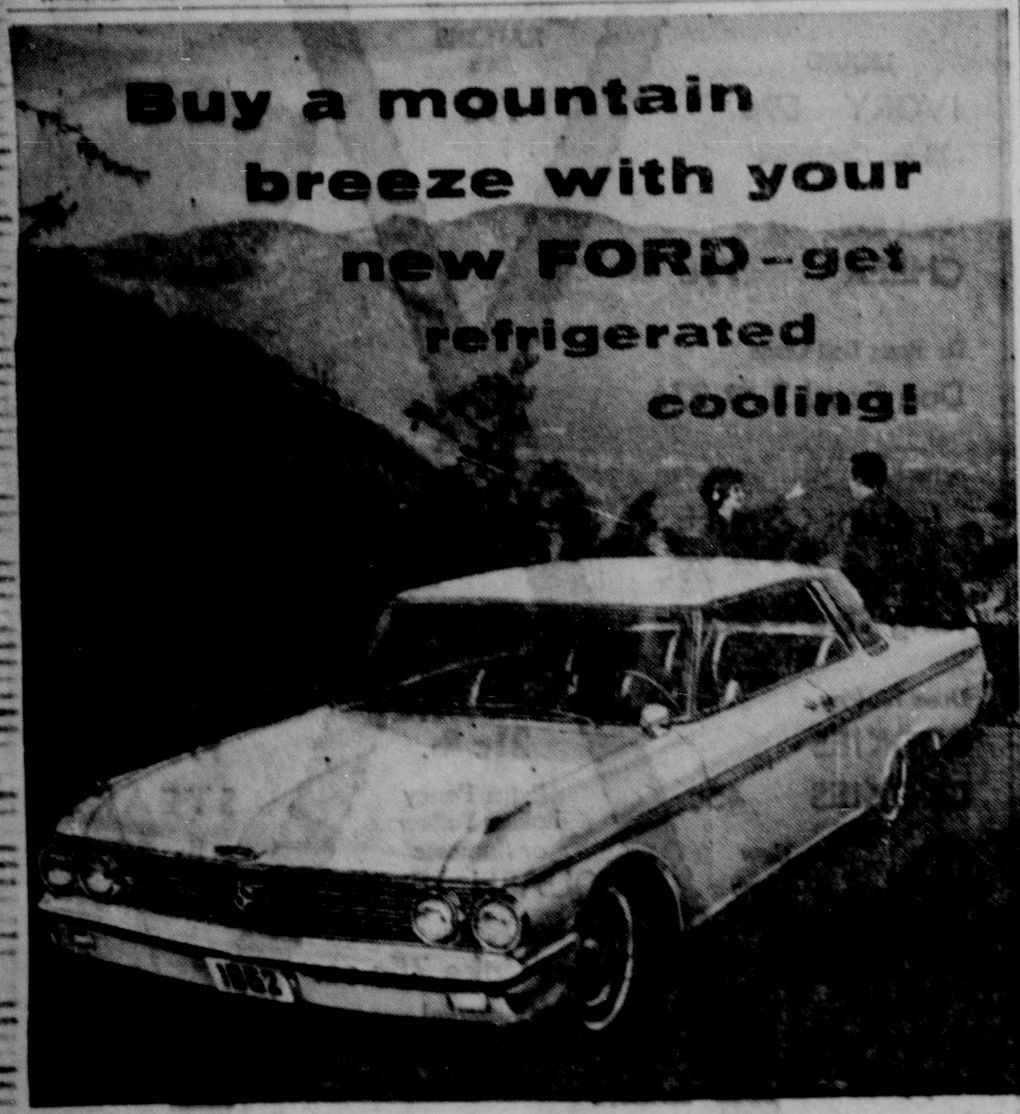
Buy a mountain breeze with your new FORD—get refrigerated cooling!
1962
FDAF

You'll save both time and money if you buy your new Ford with factory-installed Ford refrigeration—and get it financed right along with your car! There's a model for every new Ford: for Falcon, Fairlane, Galaxie, Thunderbird or Ford truck. These factory-installed units are extremely efficient because they are designed specifically for Fords. And all of these Ford units mount "up front," leaving trunk space clear. Resale value of your Ford is also greatly enhanced. Take a "cool down" drive with your Ford dealer!

SKYCREST MOTORS, INC.
310 E. NINTH ST. UPLAND YU. 2-8911

NEW OFFICERS for the Merchandising Club of Chaffey College are shown working on some happy plans for the coming year. They are left to right, Bill Steiner, Claremont, vice-president, Jo Ann Jones, Riverside, Secretary, Beverly Conner, Riverside, Treasurer, and Jim Maestri, Upland, President.

Richardson-Peterson
MORTUARY

BEAUTY DIGNITY
CARL E. PETERSON: PRESIDENT
Telephone YUkon 6-1196 123 WEST "G" STREET
ONTARIO

DRAPER D MORTUARY
NEWMAN E. DRAPER, Pres.
YUkon 6-1131
Established 1898
811 NORTH MOUNTAIN AVE.
ONTARIO, CALIFORNIA
Adjacent To Bellevue Cemetery

Pioneer Jr. High Honor Roll Told

Named to the Pioneer Junior High School Honor Roll for the last quarter are:

Betsy Barnett, Peter Cheney, John Clark, Penny Cox, Mae Curtis, Eleanor Dyer, Sallie Hayden, Melinda Hodell, Janis Howard, Hilary Hutton, Jonathan Kobrinsky, Carol Locke, John Mannerino, Mike Rowland, Stanford Stout, Carol Wise, and Emilia Parga.

SEE NEW 1962
Sunbeam Alpine
America's Greatest Sports Car Value
NOW AT
POMONA MOTORS
840 E. Holt
Your Studebaker — Mercedez Benz & Sunbeam Alpine Dealer

Kaiser, Steelworkers Agree On New Contracts

Negotiators representing Kaiser Steel and the United Steelworkers of America announced June 13 they had reached agreement on three new two-year contracts affecting some 7,000 employees.

The new agreements, to go into effect July 1, incorporate terms similar to those reached in earlier agreements between the union and 11 major steel companies back east. There are no provisions for wage increases at this time, but employees were granted significant gains in supplemental unemployment benefits, vacations, seniority provisions and pensions.

G. E. Balsley, Kaiser Steel Vice President in Charge of Industrial Relations, and Michael J. Soldren, the Steelworkers' Assistant District Director, District 38, said the new package, in line with agreements reached elsewhere in the industry, will cost the company approximately 10 cents an hour.

The contracts cover working agreements with approximately 6,500 members of USWA Production and Maintenance Local No. 2869, including railroad employees at the company's Eagle Mountain iron ore mine, and approximately 500 members of Clerical and Technical Local No. 3677.

Highlights of the contracts include provision for an increase in Supplemental Unemployment Benefits (SUB). Maximum weekly benefits paid by the company previously gave the employee $25 per week during the 26-week period he received State Unemployment Compensation, and $47.50 per week for the remainder of the year of unemployment.

The new agreement gives him maximum company benefits of $37.50 during the first 26-week period and $60 a week for the period thereafter, plus $1.50 each for a maximum of four dependents.

The company's contribution to the plan will be increased from 5 to 9¼ cents per hour and employees who become disabled by illness or accidents while on layoff will now receive full supplemental unemployment benefits.

Increases in regular vacation schedules will give employees with three to five years of service two weeks vacation, 10 to 15 years service, three weeks, and 25 years or more, four weeks.

In addition, a new Savings and Vacation Plan will allow employees to build up extra vacation credits which can be converted into actual vacation time, extra retirement pay, or cash for emergencies and other uses.

The plan is financed by company contributions of three cents an hour, with added money to come from any unused portion of the added four and one-half cents the company will pay into the Supplemental Unemployment Benefits Fund.

Form Youth Employment Service

A committee has formed a Youth Employment Service to serve this area in cooperation with the State Department of Employment.

Objectives of the committee are "to provide job placement for young people looking for part time after-school and vacation work,

"To provide employment counseling, testing and job placement services to young people leaving school to enter the labor market on a career basis.

"To initiate community awareness in youth employment activities among employers, parents, schools and organizations.

Officers of the committee are Jim Ferguson, chairman; Wilma Weston, secretary; John Calderas, objectives, and Jim Housel, Publicity.

There are over 7000 students in the high schools of the West End of San Bernardino County and most of these students would like to have either part time or full time working during the summer, according to the YES.

They will baby-sit, mow lawns, wash cars, dig potatoes, prune grape vines, sell clothes, cook dinners, or anything else anyone wants them to do. All they ask is the chance to be of service and come compensation for their work.

Pastor Attending Ohio Convention

The Rev. L.P. Rudolph of Redeemer Lutheran Church, Ontario, recently departed for Cleveland, Ohio.

Pastor Rudolph is serving as a delegate to the Forty-Fifth Regular Convention of the Lutheran Church-Missouri Synod. The convention will be in session June 20-30.

Rev. Rudolph is expected to return to Ontario during the first week of July.

In his absence, Rev. Richard MacKain, recently ordained as a missionary-at-large in the Lynchburg, Virginia field, will officiate at the Sunday morning divine services.

MR. AND MRS. LEO DANDURAND were honored by friends at a reception given by their daughters, Marcia Dandurand and Mrs. Richard Trimble, on the Dandurand's 25th wedding anniversary.

Friends Honor Dandurands On Silver Anniversary

Their silver wedding anniversary was the occasion for a reception honoring Mr. and Mrs. Leo Dandurand given by their daughters Marcia Dandurand and Mrs. Carolyn Trible.

Some 150 guests attended to express their congratulations on the couple's 25th anniversary.

Dandurand operates a service station in Montclair. The couple, and daughter Marcia, make their home at 1308 N. Third Ave., Upland.

Married in Topeka, Kans., and have lived in this area since 1956.

They have three grandchildren, Jeffry, Larry and Michele Trimble, of Burbank. The Trimbles attended the celebration, as did Mr. and Mrs. A.J. Dandurand of Los Angeles, his parents, and Mr. and Mrs. Roy Shreffler, Mrs. Dandurand's parents.

The Dandurands are members of Our Lady of Lourdes Church in Montclair. He is president of Montclair Optimist Club and sponsors youth baseball teams; is adviser for the Travelers Association, Montclair car club, and serves as a director of the Montclair Chamber of Commerce.

Chuck McGinnis On C.I.F. Team

Chuck McGinnis, Upland High School outfielder, was named to the first team of the All-Southern California C.I.F. "AA-A" baseball team for 1962.

McGinnis, a senior, carried a final batting average of .393.

Last year, James Thornton, Upland High pitcher, was named "Player of the Year" in the CIF small schools division.

Mexican Players of Padua Hills
"CARNAVAL de VERACRUZ"
ENDS JULY 21
Marienda After Each Performance
THEATRE— Wed. Thurs. Fri. Sat. 8:30, Wed. Sat. 2:30
DINING ROOM— Every Day Except Monday
Three miles north of Claremont
Ph. NA. 6-1288
Reservations Advisable

Farm Bureau Sets Meeting

J. Alvin Musser of Upland, President of the San Bernardino County Farm Bureau, announces that the Bureau will hold its Annual Meeting at the Golden Embers Restaurant, 630 West Foothill Blvd., Rialto.

President Musser stated that Mr. Earl Coke, Vice President for Agriculture, Bank of America, San Francisco, will be our speaker for the evening. The subject of Mr. Coke's speech will be "The Impact of the Common Market on Agriculture Producers in San Bernardino County".

Mr. Coke is a former San Bernardino County resident, raised in the Chino area and has been in the agricultural field for a good many years, holding positions as Vice President of Spreckels Sugar, Director of Extension, State of California, and Assistant Secretary of Agriculture under Secretary Benson.

The dinner will be held at 7 p.m., Monday, June 25. There will be door prizes, light entertainment, and annual membership awards.

THE BEAUTIFUL NEW
GROVE
• COMFORTABLE SEATING
• SOUNDPROOF CRY ROOMS
• PLENTY FREE PARKING
276 E. 9th ST
UPLAND YU 2-1342
ULTIMATE IN PROJECTION AND SOUND
NOW PLAYING ON OUR HUGE, BRILLIANT WALL TO WALL SCREEN
(1st Upland-Ontario Run)
"KING — OF — KINGS"
ADM. PRICES
ADULTS 1.25
JRS. .90
CHILDREN .50
SPECIAL
KIDDIE SHOW SAT. 1:00

RITZ
[illegible]
136 N. Euclid YU. 6-0113
Continuous from 7:00 p.m.
"JESSICA"
with
MAURICE CHEVALIER
ANGIE DICKINSON
NOEL - NOEL
AGNES MOORHEAD
— ALSO —
Roger's & Hammerstein's
FLOWER DRUM SONG
with
NANCY KWAN
JAMES SHIGITA
Wed. Nite FAMILY NITE
ALL SEATS 50c
Children under 12 Free with Parents
Mon. Nite KENO
2 Giant Jack Pots
6 Positive Cash Winners

Belair
DRIVE IN
[illegible]
● Show Starts At Dusk ●
Children Under 12 FREE
"LONELY ARE THE BRAVE"
Kirk Douglas
2ND HIT
"NIGHT CREATURES"

DANCING
Thursday - Friday - Saturday - Nites
— From 9:00 —
MUSIC BY WILL MACK TRIO
Holiday Inn Restaurant
9191 Central Ave.
Montclair, California
YU. 2-2683 NA. 6-8485
(Just N. of San Bernardino Freeway at Central Avenue - Chino Exit)

ANNOUNCING PRIOR to MOVING
CLOSING OUT -ALL- FURNITURE
— AT —
KOOPMAN'S
FURNITURE - APPLIANCES
5132 HOLT BLVD., MONTCLAIR
(One Block West of Central)

Hardwood Panel
BIRCH BEDS
Salem Maple Finish
Reg. 59.50
24.50

Beautiful Selection of
LAMPS
of every type for living room, den and bedroom.
7.50 to 69.00

QUALITY
POLE LAMPS
from 8.95

TREE LAMPS
from 11.95

OCCASIONAL CHAIRS
Reg. 49.50
Best Buy in the Valley!
32.50

9' x 12'
BRAIDED RUGS
32.50

BEDROOM SET
● Dresser ● Mirror
● Bed
● 2 Night Stands
Reg. 159.00
$139

YOU SAVE from 10 to 50% ON EVERY ITEM IN STOCK

★ MANY, MANY OTHER ★
BARGAIN SPECIALS
★ (COME IN AND BROUSE) ★
OPEN
● MONDAY & FRIDAY EVES. 'TIL 9:00 ●
OTHER DAYS UNTIL 6:00 P.M.

WE ARE MOVING
to LARGER QUARTERS!!
RATHER THAN MOVE OUR HUGE STOCK OF FURNITURE AND APPLIANCES . . . WE ARE CLOSING OUT AS MUCH STOCK AS POSSIBLE AT GREATLY
REDUCED PRICES!!

2 PIECE
LIVING ROOM SET
BED DIVAN and CHAIR
139.00
Reg. 169.00

FAMOUS SIMMONS QUALITY
COUCH
Deluxe decorative fabrics.
Reg. 239.00
$189

CLIP AND SAVE
COUPON
Manufacturer's
CLOSE-OUT
Bookcase Headboards
BIRCH HARDWOOD
SALEM MAPLE FINISH
Reg. 59.00 VALUE
A Steal At 19.95
50 Only 'So Hurry'

With Men In Service

Army Pvt. Charles A. Barone, son of Mr. and Mrs. Anthony J. Barone, 379 N. Euclid, Upland, completed eight weeks of military police training at The Provost Marshal General School, Fort Gordon, Ga., June 1.

Pvt. Charles Barone

Barone was instructed in subjects such as civil and military law, traffic control, map reading, prisoner-of-war control and self defense.

He entered the Army last Junary and completed basic training at Fort Ord, Calif. The 20-year-old solider is a 1960 graduate of Upland High School.

* * *

Second Lieutenant Daniel A. Nicholson of Upland, has entered United States Air Force navigator training at James Connally AFB in Texas.

2nd Lt. Daniel Nicholson

Lieut. Nicholson, a graduate of Chaffey High School, and San Diego State College, will receive radar and celestial navigation training in Air Force T-29 "Flying Classroom" aircraft. He will be awarded the silver wings of a navigator upon completion of the course.

Son of Mr. and Mrs. John H. Nicholson of 289 W. 9th St., Upland, the lieutenant is married to the former Nancy J. Thornton of Ontario. He entered the service in January 1962.

* * *

Carl E. Spaulding, commissaryman third class, USN, son of Mr. and Mrs. Carl V. Spaulding of 1391 North Monte Verde St., Upland, was advanced to the above rate on May 16, while serving at the North Island Naval Air Station, San Diego, Calif.

Advancement is the result of passing a fleet-wide competitive examination administered last February.

Royalaires Hit The Road

The Royalaires Quartet, four young men from Upland College, left June 13 for an extended tour throughout the Southwest. Their three-month tour will take them to Arizona, New Mexico, Colorado, Kansas, Nevada, California, Oregon, and Washington.

The Royalaires is composed of two juniors, one senior, and one 1962 graduate from the accredited, Christian liberal arts college.

Bill McLain, the top tenor, comes from Upland while the second tenor, Eric Kalland, comes from Denver.

The baritone of the four men is Tim Miller from Briggsdale, Colo. The low man, the bass and leader, is Don Frankson of Upland.

The quartet has traveled over 30,000 miles in their last two years together and have presented programs in hundreds of churches as well as many church camps.

They have been heard on radio and television and now have a record of their most popular songs.

BABY GIRL ABLARD . . . . . Mr. and Mrs. Donald L. Ablard, 1703 W. 9th St., Upland, are the parents of a daughter born June 13 at San Antonio Community Hospital.

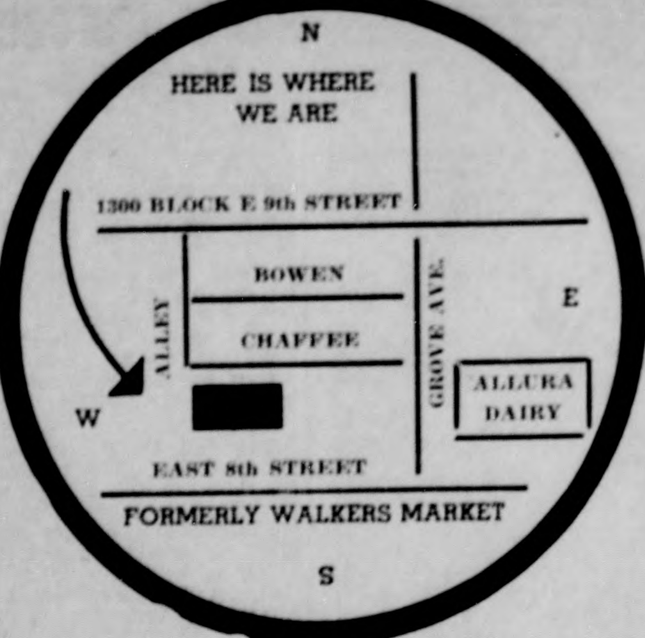

PRODUCE PARADE

UPLAND PACKING HOUSE MARKET

OPEN 7 DAYS A WEEK
7 A.M. to 9 P.M. DAILY

AD PRICES EFFECTIVE ONE FULL WEEK
FROM WED., JUNE 20th THRU TUES., JUNE 26th

THIS IS THE TIME OF YEAR WHEN GARDEN-FRESH VEGETABLES AND JUICY-SWEET FRUITS ARRIVE IN ABUNDANCE AT PRICES TO SUIT ANY BUDGET.

OUR MEATS ARE NOT PRE-PACKAGED. YOU CHOOSE THE CUT YOU WANT AND WE SERVE YOU. SPECIAL CUTS WELCOMED

FOLGER'S 1 LB. CAN COFFEE 55¢
HEREFORD 12 oz. CAN CORNED BEEF 39¢ Ea.
CARNATION FANCY SOLID PACK ALBACORE TUNA 4 FOR $1
MARGARINE 1 lb. Pkg. NUCOA 4 LBS. FOR $1
ARDEN 2 LB. LOAF CHEESE FOOD 59¢
LINDSAY SELECT RIPE OLIVES 4 1 LB. CANS $1
OUR BEST DILLS 58 oz. COOKIE JAR PICKLES 59¢
QUILTED 25 FOOT ROLL KAISER FOIL 29¢
COLORTEX ASST. COLOR NAPKINS 3 PKGS. FOR 25¢

GUARANTEED SWEET RED RIPE WATERMELONS 03¢ lb
FULL TENDER SWEET CORN 12 EARS 49¢
SOLID RED RIPE TOMATOES 2 LBS. FOR 19¢
SALAD TIME SPECIALS RADISHES AND GREEN ONIONS 02¢ BU.
TENDER BABY BEEF LIVER -- 29¢ lb.
SWEET SPANISH ONIONS -- 05¢ lb.
GRAND TASTE PICNIC HAMS 29¢ lb.
MORRELL'S 1 lb. PKG. SHOPPERS SPECIAL BACON 29¢ lb.

BEEF
POSITIVELY THE LOWEST MEAT PRICES IN SAN BERNARDINO COUNTY

MINUTES FRESH Ground Beef 3 LBS. FOR 89¢
BARBEQUE SPECIAL T-BONE STEAK 69¢ lb
BARBEQUE SPECIAL RIB STEAK 49¢ lb
THE VERY BEST CHUCK STEAK 45¢ lb
OUR FINEST SWISS STEAK 45¢ lb
FAMILY FAVORITE ROUND STEAK 65¢ lb
TOP QUALITY CLUB STEAK 59¢ lb
MAIN COURSE RUMP ROAST 49¢ lb
FULL VALUE BEEF TONGUE 29¢ lb
½ or WHOLE BEEF 39¢ lb
CUTTING — WRAPPING — FREEZING — 5¢ LB. EXTRA
CENTER CUT PORK CHOPS 69¢ lb.
BUDGET BUY RIB CHOPS 49¢ lb.

No Middleman at Upland Packinghouse Market . . . We Process Our Own Meat From the Hoof To The Table!

This Coupon Good For One Package NABISCO ANIMAL CRACKERS FREE
And When Filled Out Is Your Chance On One Of Our Own Cure FREE HAMS
NAME ....
ADDRESS ....
PHONE ....
Winners Will Be Announced In Ads

THIS WEEKS WINNERS
1 - JOHN P. GILL 9336 LA GRANDE - ALTA LOMA
2 - GERALDINE CHAVEZ 1494 SALINAS ST. - UPLAND

THE VERY BEST PRODUCE FOR LESS MONEY
WHITE ROSE POTATOES 10 LBS FOR 25¢
MERRILL GEM PEACHES 2 LBS. 19¢
LARGE SOLID HEADS LETTUCE 10¢ ea
JUICY SWEET ORANGES 4 LBS. FOR 29¢

GRADE A FRYING CHICKENS 25¢ lb.

1 NOTICES

THE PUBLIC NOTICE SECTION of the classified page is to give the public notice of events, activities.

4 LOST AND FOUND

LOST - BLACK PURSE near apts., between Alpine and Laurel, Upland. Lenta Mess - YUkon 2-3356.

LOST in N. E. Section of Upland. Black, white & brown Beagle, name - CHAMP. Reward. YUkon 2-1273 or 2-1506.

6 TRANSPORTATION

RIDERS WANTED

LEAVING JULY 27

Anyone interested in joining a car pool to the East Coast between July 27 and August 19. Call YU. 6-7676 or YU. 6-9932. Ask for Frank or Pete.

7 PETS & SUPPLIES

CATS BOARDED — NA. 8-4333
BURNETTS KITTY KASTLE
Personal Care — Air Conditioned

Boarding Bathing,
Stripping
Obedience Classes
CADENCE KENNELS
5050 W. State St., Ontario
2 blocks West of Central
NAtional 9-4322

10 FINANCIAL

WE ARRANGE
1st and 2nd Trust Deed
LOANS
If you have equity and need a loan
Why not call or write
LOYALTY
LOAN & INVESTMENT
CO., INC.
152 W. Holt Ave., Pomona
NA 9-9738 or ZE 7-0094

ESCROWS and
REAL ESTATE LOANS
Build, buy or refinance
UPLAND SAVINGS & LOAN ASSN.
196 N. 2nd Ave. Upland
YU. 2-1516

14 Services - Equip. Rentals

WOLFE & SONS
AA EQUIPMENT
RENTS
10611 RAMONA AVE.
Most Everything
YU. 4-2448 NA. 6-8586

PULVER RENTS
Most Everything
For Home • Yard
Contractors
745 W. FOOTHILL BLVD.
UPLAND YU. 2-0606

15 SERVICES - Masonry

BLOCK WALLS
If you want a block wall,
Call us at —
NA. 9-6165

18 SERVICES - TV

TV SERVICE
Reliable, fast, dependable. Southern T.V. NA. 2-2694.

20 SERVICES - Gardening

MOW & EDGE
New Lawns
Reliable Service-Reasonable Prices
Free Estimates
Phone 629-3333

22 BUILDING SUPPLIES

THIS WEEK'S SPECIALS

Cabinet pulls & knobs	.10
Paint brushes	.29
¼x22x80 masonite	.50
1x4-6 foot redwood posts	.99
Door locks	1.95
4x8-¼ sanded plywood	2.50
Inside vinyl paint, gal	2.95
Doors	3.95
4x8-¼ pre-finished mahogany	4.95
Medicine cabinets	6.00
4x8-¼ pre-finished birch	7.95
Ping-pong table tops	9.95
4x8-¾ walnut plywood	25.44

A-1 BUILDERS SUPPLY
140 S. First Ave., Upland
YU 2-1367

25 RENTALS - Furnished

PATIO APARTMENTS
Furnished or Unfurnished
Swimming Pool
Deluxe 1 & 2 bedroom
Built-in oven and range
Refrigerator and disposal
Thermo heat, air conditioning
wall-to-wall carpet, drapes
carports, laundry facilities

UPLAND — 2 blocks West of Euclid just north of 8th—175 South Palm. Manager in Apartment A.
MONTCLAIR — 2 blocks North of Holt just West of Monte Vista Ave. 4860 Canoga, manager apartment J.
ONTARIO — Northeast corner of E & Palmetto, 1 block East of Mountain. 1028 West E. Manager apartment I.
WE HAVE A FEW FURNISHED ONE BEDROOM APARTMENTS AVAILABLE.
YU. 2-5003 — NA. 4-4194
YU 2-5564

26 RENTALS - Unfurnished

ALTA LOMA — 2 bedroom duplex, newly decorated, carpeted, fenced yard, near school. Very quiet. $75. YUkon 7-1600.

NEW 3 BEDROOM, family room, 1¾ baths, built-in range, oven. Near schools, shopping, churches. Agent. NA. 4-1897, NA. 3-2551. Evenings, NA. 2-7049.

LARGE 2 BEDROOM
APARTMENT
Hardwood floors, ceramic tile, carport, newly painted, N. W. Upland. Only $95. 1 Bedroom $75.
A. ANDERSON REALTY
330 N. Euclid Avenue, Ontario
YUkon 6-6795

27 RENTALS - Industrial

Upland Industrial Park
New distinctive M-1 bldgs.
Lease. Available, 1200 to 7000 ft. See on W. 9th or call NA 9-9446, YU 2-6710 or YU 4-1397.

14 Services - Equip. Rentals 14 Services - Equip. Rentals

PIPE
21-Ft. Length Galv. ½" 11c Per
21-Ft. Length Galv. ¾" 14c Ft.
Glass Cut to Size — Tools Rented
MONTCLAIR HARDWARE
● Open Sundays and Holidays ●
10742 CENTRAL (AT STATE)

30 For Sale-Produce & Meat

JOHNSON MARINE
SUPPLIES
Largest stock of Evinrude & Johnson outboard parts in the Valley.
1237 W. Holt Blvd., Ont.
YU 4-1397 - NA 9-0613

PIANOS - ORGANS
New and Used
Dugan's Music Co.
420 N. Euclid — YU. 4-0133

BARNYARD FERTILIZER
Reasonable price. Best of material! Shady Grove Dairy, East 7th Street, Upland.

31 For Sale-Household Gds.

21 Pieces Furniture
and Appliances
All for only $195
Includes couch & chair, 2 step tables, coffee table, 2 table lamps, 5 piece dinette, 5 piece bedroom set, 2 bedroom lamps, gas range and electric refrigerator.
CAGLE'S FURNITURE
684 E. State St. Ont. YU 6-0666

Complete line of G.E. appliances. Over 25 years in same location. Our motto is "We sell the best and service the rest."
Wickersham's
Appliances
128 N. Euclid Ave., Ontario
Ph. YU. 6-3825

General Electric refrigerator $20. Girl's bike, $2. Eves. after 5, 1412 E. 15th, Upland. YU. 2-9634.

32 For Sale - Miscellaneous

GIRLS Chicago skates, sz. 7½. 2 sets rollers. Almost new, $12. After 4. 7761 Valle Vista, Red Hill.

ROCK HOUNDS
Complete Lapidary equipment, display case, rocks, slabs, Wyoming Jade, tools, etc. YUkon 2-0594.

LOVELY NEW Wedding dress and veil. Size 10 - $50.00. YUkon 2-2387.

35 WANTED TO BUY

UNIMPROVED LAND. 10 acre Maximum. Low down payment. Established, solid, local businessman. Write Box 721, c/o The Upland News & Montclair Tribune. 257 E. 9th St., Upland.

38 HELP WANTED - Female

IMMEDIATE PLACEMENT
Working 2 hrs. a.m. and 2 hrs. p.m. can bring you $40. to $50. wkly. Avon sells itself! Phone NOW! NA. 9-2587 or YU. 6-6671.

HOUSEWIVES!!!
Presto Co. starting group of housewives who want part time sales work. Fits in with housework routine. If you have transportation call NA. 9-1982.

SOCIETY COLUMNIST for Upland area. Should be well acquainted with goings-on and possess writing ability.
Apply UPLAND NEWS, 257 E. 9th, Upland.

WOMEN!!!
Have you ever considered being an Avon Representative? Investigate this wonderful part time earning opportunity NOW! NA. 9-2587 or YU. 6-6671.

39 HELP WANTED - Male

MAN with car, part time. 12-20 hours per week. Average earnings can be $250 per month. We train you. Training for management available. Good opportunity for teachers and college students. Call for appointment, NA. 9-1982.

OPPORTUNITY — every homeowner must treat his septic tank to avoid trouble. Our product will make you money, full or part-time. For details, write Mfgrs. CO-op, 21 El Dorado, Arcadia, Calif.

40 HELP WTD. - Male or Fe.

EVENINGS or weekends. If you are presently employed, own car and willing to work 3 hours, 4 evenings a week or weekends. You may earn $75 to $100 per week, added income. No canvassing. No experience necessary. Sales. Call NA. 9-1982.

Flinn Personnel Agency
75 East 9th St., Upland
YUkon 2-0255

41 WORK WANTED

EXP. COLORED GIRL. Cleaning, laundry, own transportation. Rerferences, $10. day. Plus trans. YUkon 4-4973.

42 REAL ESTATE

VOGLER'S
WEST SIDE
Upland. Good area, 4 bedroom home, six years old with 2 baths, living room carpet and drapes, fireplace, detached garage on alley. Full price $18,500. Submit on down payment and terms.
TO SEE PLEASE CALL
YUkon 2-3602
See Us For Trades!!!
AUTHORIZED V.A. BROKER
132 North Euclid Avenue, Upland
Eves. call YU. 6-0904 or 6-0390

HEALTHFUL living in quiet seclusion. San Antonio Heights, 1 1/5 acres, 6 room house, variety of trees, 40 orange. $17,950, by owner. YU. 2-6741.

VETERANS
Buy Any Of These
Homes
With No Money Down
CLOSING COSTS
ONLY $50
MONTHLY PAYMENTS INCLUDE
PRINCIPAL, INTEREST
TAXES & INSURANCE

3 BEDROOMS	$ 9,950	$74 MONTH
4 BEDROOM	$10,500	$80 MONTH
3 BEDROOM	$11,250	$82 MONTH
3 BEDROOM	$11,950	$85 MONTH
3 BEDROOM	$13,500	$92 MONTH

F.H.A. TERMS
FOR NON VETS
MAY L. ARANT
REALTOR
4812 Holt, Montclair
NA. 4-4580

42 REAL ESTATE

RUSS HAZEN
MULTIPLE LISTING
REALTOR
& ASSOCIATES
YU 2-1595
191 N. Euclid Upland

CAMELIA AT LAUREL

Where else can you find a quality built home in Uplands best location at this price? 3 Bedroom, Family Room, Fire Place, Medallion Kitchen, including dishwasher. Pegged Family Room floor. Sunken living room, sunken bath, quality carpeted throughout. Examine this home from top to bottom for REAL building. The price is extraordinary for this neighborhood. $26,500.

SWIMMING POOL

Keep cool in the grandest pool in the whole of NW Upland. 3 bedroom and den home with built in range, double oven, with rotisserie, dishwasher, refrigerator and freezer. Lovely birch panelling, breakfast nook, acoustical ceilings, numerous TV jacks. Infra-red heat in bathrooms, top quality hardwood floors, heavy shake roof, 2 bathrooms, forced air heat, sprinklers all over. We must bring up the subject of the pool again — Terrific.

18th & 3rd

We have 2 homes here. One 4 Bedrooms and family room, the other 3 Bedrooms and family room. Both have highest quality beveled woodwork throughout. Medallian PLUS kitchens (see those appliances!) 2 and a half baths. The 4 bedroom $34,500. The 3 bedroom $32,950. Call us.

TOP LOCATION

Immaculate 2 bedroom and den, bath & ¾ with amenities you look for. Won't last ' Call Now ', $17,950.

INCOME

UPLAND Triplex - 2 one bedrooms well - furnished, 1 two bedrooms unfurnished. Income $245.00 monthly. Price $23,500.

SCOTT'S LOTS

12—¾ acre (estate size) in lovely part of Alta Loma.

VIEW LOTS

9.35 acres of lemons — 29 R-1 lots surveyed and approved. $58,000.

R-3 LOTS

3—R-3 lots in SE Upland. $3500 each.

RED HILL

Fine residential lot. $5,500.

C. S. SCOTT REALTOR
309 N. EUCLID, UPLAND
YU 2-1585

SAN ANTONIO HEIGHTS
$16,950
3 bedroom - desirable location by Owner - YU 2-6514

42 REAL ESTATE

TREND
HOMES
UPLAND
ANNOUNCING NEW
CONSTRUCTION
of 25 more Trend homes to be completed early this summer.
By selecting your home now you may have your choice of one of six decorating color combinations, plus choice of built in gas or electric range and oven.
There are a few homes left in the original tract, but you will have to hurry for the home of your choice!
Furnished model open daily, 1-6 p.m. Come see it!
One block South of Foothill Blvd. between San Antonio and Mountain Aves.
Sales Agent DONOVAN E. PALMER, Realtor.

BY OWNER 3 bedroom 1¾ baths, fireplace, patio, double detached garage, carpeting, drapes, block fence, beautiful yard. $14,950. 376 W. 8th St., Upland. YU. 2-7580.

VIRGIL BARBEE
Is Experienced in Helping You
Now With Scott Realty
Buy and Sell Real Estate
YU. 2-1585 or YU. 2-6638

KAMANSKY
REALTY

Northwest Upland

4 bedrooms, 1¾ baths, 2 fireplaces, large family room, living room, kitchen with all built-ins. Owner moving out of town. Priced at $37,500.

Here's A Good Buy for You on the Golf Course

3 bedrooms, 1¾ baths, lovely living room with fireplace, panoramic view of golf course. Family room and kitchen. Priced at $15,950 with FHA terms.

Alta Loma

4 bedroom, 2 bath home, wall to wall carpets living room and hall. 1400 sq. ft., priced at $15,500.

Best NW Location

3 bedroom and family room home with 2½ baths. One of most beautiful yards in Upland with professional landscaping now a riot of color and beauty. Beautiful carpeting and drapes included. Price $30,000.

North Red Hill

$800 down, 4 bedroom, 1¾ baths, high beamed ceiling in living room with fireplace. Take over FHA payments of $120 per month, including taxes, insurance, principle and interest.

2 R-3 lots in Alta Loma. $3500 and $4500.

Call Us Soon
YU 2-8868
Anytime

48 AUTO SERVICES

GRAVES
Automotive Supply
Nationally Advertised Parts
122 N. 2nd Ave., Upland
YU. 2-1152 YU. 2-1153

NEW 50-STAR
AMERICAN
FLAG

Flying your flag on National Holidays or anytime is a colorful way to show your pride and faith in your nation. Our American flag is a symbol of our strength as a nation.

COMPLETE FLAG OUTFIT

NEW
50-STAR
FLAG
$4.75
includes state
and local taxes

FLAG:
5-feet x 3-feet Everwear flag with fast colors. Has sewed stripes, printed field, with double stitched hem, canvas heading with strong brass grommets.

FLAG POLE:
6-foot Douglas Fir varnished flag pole. This pole is divided in the middle for easy storage and has brass screw joint. Gilt ball ornament.

BRACKET:
Outfit includes a bracket and screws so that you can fly the flag from your home or building. A halyard is included tnd a booklet with instructions on Flag Etiquette. **Note: This outfit comes in an individual box suitable for storing flag when not in use.**

LIMITED NUMBER AVAILABLE AT . . .

THE TRIBUNE
9661 CENTRAL
MONTCLAIR

THE NEWS
257 E. 9TH ST.
UPLAND

TRY THE
CLASSIFIEDS AND GET RESULTS

42 REAL ESTATE

GRAND OPENING . . . THIS SATURDAY AND SUNDAY!

MONTE CLAIRE HOMES
SERIES 1963

. . . where living . . . and buying . . . is easy!

$250 moves you in
No Hidden Costs

Priced from —
$13,795 to $14,195
No Balloon Payment — No Second Trust Deed

★ 3 & 4 BEDROOMS ★ 2 BATHS ★

CUSTOM WALL-TO-WALL CARPETING! AIR CONDITIONING!

Grand Opening . . . this Saturday and Sunday!

MONTE CLAIRE HOMES Series 1963

FREE GIFTS FOR EVERYONE! REFRESHMENTS FOR ALL!
DRAWING FOR DOOR PRIZES!

★ DISTINCTIVE CONTEMPORARY STYLING ★ BUILT-IN O'KEEFE & MERRITT RANGE, OVEN & HOOD ★ THERMOSTATICALLY-CONTROLLED GAFFERS & SATTLER FURNACE ★ FORCED AIR HEATING — OUTLETS IN EVERY ROOM ★ IN-SINK-ERATOR GARBAGE DISPOSER

Plus all these expensive features —

All-Aluminum Sash Windows — Mahogany Kitchen Cabinets — Sliding Glass Doors — Large Recessed Entrance and Entry Hall — Insulation and Weather-Stripping — Oversize Two-Car Garage — . . . all these, plus many, many more!

ROLAND H. SNOW & ASSOCIATES, Sales Agent
Telephone: Dial 628-6612

● DIRECTIONS ● How to reach Monte Clairs Homes: From the San Bernardino Freeway — take the Montclair turnoff (Central Avenue) — south to Mission — west on Mission to Monte Vista, then turn south to model homes, open daily until dark.

Open for Inspection . . . NOW!

MONTE CLAIRE HOMES
Series 1963

Financing by
GIBRALTAR SAVINGS
and Loan Association of Beverly Hills

Built by
RONALD B. ORDIN CONSTRUCTION CO.
811 S. Genesee Avenue
Los Angeles, California

Little Theater Production Opens Friday

Upland-Ontario Productions will present "The Pleasure of His Company" written by Samuel Taylor with Corneilia Otis Skinner, June 22-23 at Montclair High School. Curtain time is 8:15 p.m.

The plot evolves around a long lost ex-husband who returns as an unexpected houseguest to attend his daughter's wedding.

Biddeford Poole played by Larry Jordan is a prodigal father, a role portrayed by Fred Astaire in the movie.

Biddeford Poole nicknamed Pogo literally dances through the play charming, tantalizing and subtly annoying his former wife and her present husband. The wife, a San Francisco socialite is played by CleoBelle Heiple. The present husband a serious attorney, steeped in tradition is played by Bob Paul.

Jessica, (Randi Hall) is the fun loving daughter about to marry a stuffy cattle rancher, Roger, (Ken Thornton) much to the consternation of her real father. Ron Miller takes the part of the peppery grandfather. The accommodating Oriental houseboy Toy is done by Ray Discoe.

According to Jim Ellis, director "The Pleasure of His Company" is ideal for this time of the year with its sophisticated banter, and its clever interpretation of today's society. All of the chaos of planning a wedding is there with an extra dash of zest furnished by Pogo Poole an eternal peter pan.

Larry Jordan was born and educated in Dublin, Ireland, and has been active in theater work since the age of 12. He was active with the Santa Ana Community layers for two years and directed the last O.U.P. production "All My Sons".

CleoBelle Heiple has been in "Torchbearers", "My Three Angels", "Career" and "Home for Christmas". She has also done radio work at New Mexico Highlands University and Iowa State Teachers College.

Randi Hall has last seen in "All My Sons". Bob Paul was previously seen in "Arsenic and Old Lace" and "Lo and Behold". Ken Thornton is a newcomer to the group.

Ron Miller has a varied background in the theater, he was on stage at Chaffey during his sophomore, junior and senior years. At Stanford University he did lighting sound effects and set design.

Miller was a KSV staff announcer. He was with the San Francisco Opera Company as a dancer and Corus; Ben Bard Players in Hollywood and with the Danny Kay Road Show group.

The back stage workers for the modern comedy are Marlene Bellot, assistant director; Peg Hagerty, producer; Jim Leon, stage manager; Gary Manning, set design; and Earl Olsen, John Michik and Frank DiCrasto, stage crew.

Hand Props will be done by Maxine Lentz and Ina Mae Downey; B.J. Whitten, stage props; Cathy Miller, costumes; John Nelson, posters; Dorothy Paul, publicity; Elenor Olsen, make-up; Genie Hart, box office; Jon Deitrick, tickets; Ann Stowell and Chuck Newton, programs.

Having a party? Let us know.

Red Cross Offers Advice On Staying Alive in Water

For the millions of Americans who will take to the water this summer—a probable all-time high—the American Red Cross issued its annual advice on how to stay afloat and stay alive.

June heralds the start of the acquatic sports season in most parts of the country, and with the rapid multiplication of home-owned swimming pools, farm ponds, and motor-powered boats, the Red Cross estimated today that over 100 million Americans will use the water this summer for recreational purposes.

Safety hints for the coming summer are as follows:

1. Learn to swim. If you can swim a little, learn how to swim better. Local swim classes will be available at Montclair, Chino and Chaffey pools.

2. Always swim with a companion. Make sure someone is near to help if you get into trouble.

3. Swim in a safe place. The presence of lifeguards usually indicates the area is safe for swimming.

4. Know the area. Before diving, make sure the water is deep enough and that there are no hidden objects such as submerged rocks.

5. Respect the water and know your limitations. Don't go beyond safe limits or your swimming capacity.

6. Use discretion. Wait at least an hour after eating before swimming, and don't swim when overheated or overtired.

7. Try to remain calm in case of trouble. Assume a face-up floating position, keep your hands under water and slowly move your hands and feet.

8. If your boat overturns, stay with it. Most small craft will float, even when filled with water.

MIRRORS
of All Types
and
RESILVERING
UPLAND GLASS CO.
YU. 2-4327
126 No. 2nd Ave. Upland

What will your life be like in the all-electric future?

Electrically produced ultrasonic waves will dry-clean your clothes instantly, right in your closet. You will make a cake or saw wood with cordless appliances...shop by two-way TV-telephone. These new ideas in modern living depend on electricity. And they are only the beginning of the wonderful things to come.

The electric industry, of course, continues to lead in the research to find new ways to use and produce electricity. And logically so. Electricity is our business.

WE HAVE ALREADY PRODUCED IT a number of new and different ways, involving the use of the fuel cells, nuclear energy, thermionic conversion and magnetohydrodynamics.

Whatever the source, electrical energy is limitless, and Southern California Edison will continue to bring you an abundant, dependable supply at the lowest possible rates.

SCE
Southern California Edison Company

WINNERS of the Cub Scout Pack 1 Pinewood Derby held June 9 are shown with their racers and trophies. From the left, Kenny Essenwanger, first place; Larry Brown, second; and Dana Dier, third. Pack 1 is sponsored by the Upland Elementary PTA.

Pack 1 Holds Pinewood Derby, Picnic

Cub Pack 1, sponsored by the Upland Elementary PTA, held its annual Pinewood Derby, picnic and award presentations on Saturday, June 9.

Three boys crossed the bridge into Boy Scouts: Eric Keith, Gary Kiss and Ricky Oxarart. They were accepted into Troop 3 by Mr. A. Pocock of the First Presbyterian Church of Upland.

Two new Weblos took their places: Gordon Knighton and Mike Hathaway.

Receiving Bob Cat pins were Ray Caldera and Johnny Mansique.

Steven Gwillen, Den 2, and Allen Gordon, Den 9, received their Den Chief Cords.

Ricky Gordon, Ricky Kuester, David Spoerre and David Fredericks received Denner and Assistant Denner strips.

Other awards received were: Gary Jenkins, Lion; Mike Hathaway, Lion, Gold and Silver Arrow; Ricky Oxarart, silver arrow; Ed Cullens, Bear, Gold and Silver Arrows; Manny Gomez, silver arrow; James Lee, Rodney Bubier, David Fredericks, Joe Baker, all Wolf silver arrows; and Marc Rupp and Dennis Ovitt, Bear silver arrows.

Raymond Knighton received recognition for selling the most Scout-O-Rama tickets in the Pack.

Boys winning the Pinewood Derby were Kenny Essenwanger, first; Larry Brown, second; and Dana Dier, third, all of Den 1.

The meeting closed with the promise of two more pack meetings during the summer.

Obituaries

Basil Bowen

Basil Harrison Bowen, 811 E. Washington Blvd., Upland, died June 15 at his home. He was 73.

Born Sept. 26, 1888 in Boone County, Indiana, Mr. Bowen was a retired advertising salesman. He had lived in California since 1942 and in Upland for the past eight years.

He is survived by his wife, Maude, of Upland; one brother, Rollie of Boone County, Ind.; five nieces, Mrs. Rilus Urban of Boone County, Mrs. E.S. Hiland and Mrs. Jimmy Duffy, both of Marion County, Ind., Mrs. W.W. Siegel of Cardiff by the Sea, and Mrs. Curtis Flint of Bloomington, Cal.; four nephews, John Bowen of El Centro; Fletcher and Byron Bowen and Arthur Bratton, of Boone County.

Private funeral Service was conducted Monday, June 18, at the Stone Funeral Home with Dr. Earl Riley, pastor First Baptist Church of Ontario officiating. Cremation was followed by inurnment at Green Acres Memorial Gardens.

Grace Norton

Mrs. Grace A. Norton, 581 N. Euclid Ave., Upland, died June 13 at the Newport Harbor Convalescent Home where she had been since June 9. She was 83.

A native of Warren, Ohio, Mrs. Norton was born Aug. 12, 1878. She had lived in Upland for 60 years. Mrs. Norton was widowed in 1945.

She was a charter member of the Upland Woman's Club and active for many years in the Foirst Presbyterian Chur Mrs. Norton was a Past Matron of the Upland Chapter, Order of Eastern Star and Past Deputy Grand Matron.

She is survived by two daughters, Mrs. Martin Mangold and Mrs. Ellis Zander, both of Corona del Mar; six grandchildren; and five great-grandchildren.

Funeral service was held Monday, June 18, at the Stone Funeral Home, Upland, with Rev. C. Richard Mitchell, pastor of First Presbyterian Church, Upland, officiating. Burial was in Bellevue Cemetery.

Russell Howe

Russell C. Howe, 1231 E. Olive Ct., Ontario, died June 15 in a San Bernardino Hospital following an illness of three months. He was 74.

Born Jan. 2, 1888, in Muddy, Iowa, Mr. Howe had lived in California since 1926. A former Upland resident, he was a retired minister and past custodian of the Upland Woman's Club.

He is survived by his wife, Nora of Ontario; two daughters, Mrs. George Seidel of Englewood, Fla., and Mrs. George Blanton of Ontario; one step-daughter, Mrs. Grace Ramont of Calamesa, Calif.; two grandsons and one great grandson.

Funeral service was held Tuesday, June 19, at Stone Funeral Home, Upland, with Rev. Homer Higgins and Rev. T.W. Weir officiating. Entombment was in Bellevue Mauseleum.

Antimites Assume Pony League Lead

In spite of a tie game this week, the Antimite Associates Pony League team, managed by Don Taylor, backed into the League lead.

While the Antimites were held to a 3 to 3 tie by the upsurging Lucilles team, the Hartig Plumbing defeat of Rugg Lumber Company did the trick.

In the week's slate of games, John Baker's Lucilles Beauty Shop team and League-leading Antimites dueled to a 3 to 3 tie. This is the second meeting of the two teams and the second tie game for the season.

For Lucilles, pitcher Bill Gates gave up seven hits but kept them well scattered to hold back the League leaders. For Lucilles, Mike Hughes, Larry Hicks, and Gates got the only three hits. For Antimites, John Orzack was the hurler while Bob Dier, Dale Olsen, Jim Beadling, Drew McGinnis, and Orzack got the hits.

The big upset of the week occurred Monday night when the Hartig Plumbing team acted as spoilers and knocked off the high-flying Rugg Lumber team by an 8 to 0 score. With Tom Orr pitching two-hit ball and Hartig batters combing Bob Walton and Dean Harmon for ten hits, the Hartig boys could not be denied.

For Hartig Jerry Vogt stroked a timely homer while Chuck Recker, Russell Hunt, and Orr each connected with two hits and John Baker and Brad Burns each connected with singles. For Rugg, Tom Orum connected with the only two hits. Walton was the losing pitcher.

Hartig Plumbing completed the week by defeating the Rotary Club entrant 7 to 1. With Orr continuing his brilliant two-hit pitching and taking advantage of 7 Rotary miscues, the Plumbing Company team coasted to an easy win.

Russell Hunt continued to hit the ball hard, with a double and a single, while Peter Cheney, Bob Clem, Brad Burns, Jerry Vogt, and Orr each got hits. For the Upland Rotary Don Jensen and Bill Perry connected with hits while Sam Leon was the losing pitcher.

To complete the week's slate of games, the Elks Club tumbled deeper into the cellar by losing two games and leaving them with an 8 loss record. The Upland American Legion clobbered three Elk pitchers for a 14 to 7 victory.

With Greg Cosgrove pitching steady ball, Legion batters, led by Doug Wilson and Cosgrove, stroked 9 solid hits and capitalized on 5 Elk errors to pour across 12 runs in the 3rd and 4th innings. For the losers Mark Piscitelli connected with a homer and Mike Magruder contributed his part with three hits. Glen Campbell was the losing pitcher.

To complete the rout, the Elks succumbed to a one-hitter pitched by Lucille's Roger Baker and Gary Batchlor. The Lucille's Beauty Shop team climbed over four Elk pitchers to gain the victory. For Lucille's the heavy stickers were Mike Hughes with a homer and Chuck Prince and Gary Batchlor with two singles each. Jeff Naftel got the only hit for the Elks entrant.

With one game rained out and to be replaved in the near future, the Upland Pony League will be playing games each week day evening at 6 o'clock at Hawkins Field.

On Saturday the teams will tangle in a triple-header, the first game starting at 10 a.m.

The standings through Monday, June 18, are as follows:

	W	L	T
Antimite Assoc.	5	1	2
Rugg Lumber	6	2	-
Calloway Const.	5	2	-
Lucilles Beauty	4	2	2
Hartig Plumbing	5	4	-
American Legion	3	5	-
Upland Rotary	2	6	-
Elks Club	0	8	-

100F, Allura, Holland Are LL Winners

The IOOF National Little League Team bounced back from an 11-7 defeat at the hands of Allura Dairy to wallop Neva's Cafe 23-7.

IOOF dropped their game to Allura on June 14 although outhitting the winners 8-6. IOOF, however, made 8 errors which aided the winning team. Larson was the winning pitcher.

Neva's Cafe was swallowed up by Holland Paving on June 14 by a lop-sided score of 27-6. The Holland Paving lads tallied 22 hits to Neva's 2.

Katona slammed two homers for the winners while Morrison and Dumont each collected one round-tripper.

On June 18, Neva's Cafe was again smothered by IOOF, 23-7, on the pitching ability of Vargas. Martinez collected a double for the winners and Hernandez a two-bagger for the losers. Neva's used three pitchers.

NOTICE TO CREDITORS SUPERIOR COURT OF THE STATE OF CALIFORNIA FOR THE COUNTY OF SAN BERNARDINO
No. 31504

Estate of ROSE B. JOHNSTON Deceased.

NOTICE IS HEREBY GIVEN to the creditors of the above named decedent that all persons having claims against the said decedent are required to file them, with the necessary vouchers, in the office of the clerk of the above entitled court, or to present them, with the necessary vouchers, to the undersigned at the office of Busch, Maroney & Garner, 367 North Second Avenue, Upland, California, which is the place of business of the undersigned in all matters pertaining to the estate of said decedent, within six months after the first publication of this notice.

Dated June 14, 1962
Busch, Maroney & Garner
367 North Second Avenue
Upland, California
Attorneys for executor
s/ Robert S. Johnston
executor
of the will of the above named decedent
Upland News — No. 861
Publish — June 14, 21, 28; July 5, 1962.

NOTICE TO CREDITORS SUPERIOR COURT OF THE STATE OF CALIFORNIA FOR THE COUNTY OF SAN BERNARDINO
No. 31557

Estate of LEONA T. HOUSER, Deceased.

NOTICE IS HEREBY GIVEN to the creditors of the above named decedent that all persons having claims against the said decedent are required to file them, with the necessary vouchers, in the office of the clerk of the above entitled court, or to present them, with the necessary vouchers, to the undersigned at the office of Busch, Maroney & Garner, 367 North Second Avenue, Upland, California, which is the place of business of the undersigned in all matters pertaining to the estate of said decedent, within six months after the first publication of this notice.

Dated June 1, 1962
BUSCH, MARONEY & GARNER
367 North Second Avenue
Upland, California
YUkon 2-1561
Attorneys for administratrix
s/Phyllis Lucille Foley
administratrix
of the estate of the above named decedent
Upland News — No. 858
Publish — June 7, 14, 21, 28, 1962

St. Joseph Grads Receive Awards

St. Joseph's eighth grade class of 1962 held their graduation ceremonies Thursday evening, June 7, in St. Joseph's church.

The graduates, in caps and gowns entered the church in a procession. The graduates were awarded their diplomas by their Pastor, Rt. Rev. Monsignor Michael Browne. This was followed by a talk given to the graduates by Rev. Wm. Hart telling them of the importance of education and God in their lives.

The class awards were then presented to: David Cismowski, Valedictorian - Rt. Rev. Monsignor Brown's Scholarship to a Catholic High School, American Legion Medal Awards for Social Studies and Latin.

Veronica Valadez, Salutatorian - Rt. Rev. Monsignor Browne's Scholarship and American Legion Medal.

Greg Leo, Daughters of the American Revolution Medal for Outstanding Citizenship and Awards for Science and English.

Terry Newlee - Daughters of the American Revolution Medal; Michael McGready - Mathematics Award; Albert Getson - Religion Award and Perfect Attendance Award; Anita Valadez - Music Award and Perfect Attendance Award; Anita Valadez- Music Award and Perfect Attendance Award; Jeff Moore - Perfect Attendance Award.

The class renewed their Consecration to the Sacred Heart of Jesus. This was followed by Benediction of the Blessed Sacrament.

Bauermeister Gets MD Degree

An Upland student at the University of Southern California School of Medicine received the degree of doctor of medicine June 14 at the University's 79th annual Commencement on the USC campus.

Don E. Bauermesiter, 3319 Magnolia, Long Beach, will intern at Memorial Hospital of Long Beach.

Dr. Bauermeister, 25, was born in Reedly, Calif., and holds an A.B. degree from USC. During his medical training, he has worked as a laboratory technician at Memorial Hospital of Long Beach.

Married, Dr. Bauermeister, is considering a residency in pathology and hopes to practice in San Francisco.

He is the son of Mr. and Mrs. Elmer E. Bauermeister, 1404 N. First Ave., Upland.

NOTICE OF TRUSTEE'S SALE
T.O. No. 62-2190

On TUESDAY, July 17, 1962, at 11:00 A.M., TITLE INSURANCE AND TRUST COMPANY, as duly appointed Trustee under the pursuant to Deed of Trust date October 5, 1961 executed by ANGIE VALLEJO, a single woman and recorded October 16, 1961, in book 5560, page 393, of Official Records in the office of the County Recorder of San Bernardino County, California, WILL SELL AT PUBLIC AUCTION TO HIGHEST BIDDER FOR CASH (payable at time of sale in lawful money of the United States) at the front entrance of Pioneer Title Building, Division of Title Insurance and Trust Company, at 340 Fourth Street, San Bernardino, California all right, title and interest conveyed to and now held by it under said Deed of Trust in the property situated in said County and State described as:

All that portion of the East half of the West half of Lot 643, according to the Map of Ontario, in the City of Upland, as per plat recorded in Book 11 of Maps, Page 6, records of said County, described as follows:

COMMENCING at the Northwest corner of Lot 6, Tract No. 2633, as per plat recorded in Book 37 of Maps, Pages 46 and 47; thence West along the West prolongation of the Southerly line of Raymond Street as shown on said map 58.30 feet; thence South 00° 00' 36" West 122.38 feet; thence East 58.30 feet, more or less, to the West line of Lot 6 of said Tract No. 2633, thence North 122.38 feet to the point of beginning.

Said sale will be made, but without covenant or warranty, express or implied, regarding title, possession, or encumbrances, to pay the principal sum of the note secured by said Deed of Trust, to-wit: $1,245.00, with interest from October 5, 1961, as in said note provided, advances, if any, under the terms of said Deed of Trust, fees, charges and expenses of the Trustee and of the trusts created by said Deed of Trust.

The beneficiary under said Deed of Trust, by reason of a breach or default in the obligations secured thereby, heretofore executed and delivered to the undersigned a written Declaration of Default and Demand for Sale, and written notice of breach and of election to cause the undersigned to sell said property to satisfy said obligations, and thereafter, on March 9, 1962, the undersigned caused said notice of breach and of election to be recorded in book 5659, page 187, of said Official Records.

Date: June 14, 1962
TITLE INSURANCE AND TRUST COMPANY
as said Trustee,
John H. Myers
Assistant Secretary
Upland News — No. 866
Publish — June 21, 28; July 5, 1962

It's Our 43rd ANNIVERSARY
SALE

– LIVING ROOM –

	REG.	SALE
100" Tufted Back Crescent Sofa by Quality of Calif. - Medalion Pattern in Muted Blue & Gold.	349.95	249.95
8' Contemporary Sofa Smart Cantilevered Walnut Base - Foam Seat Cushions. Reversible Dacron Back Cushions. Fine Quality Beige Fabric.	399.95	269.95
French Provincial Sofa Tufted Back - Martlex Cushions - Hand Tied Coil Base - Quilted Rose Beige Fabric.	329.95	249.95
Large Early American Wing Sofa Tufted Back Foam Cushions - Coil Base - Textured Patterned Toast Fabric.	299.95	249.95
2 Pc. Contemporary Sectional 5' End Section with Bumper Curve - Toast and Brown Modern Patterned Fabric - Polyfoam Seat Cushions - Reversible Back Cushions.	499.95	349.95
2 Pc. Contemporary Sectional Slim Line Styling with Zippered Reversible Back Cushion - Heavy Textured Natural Fabric with Correlated Toast & Beige Stripe on 1 Side of All Cushions.	439.95	299.95
9' Custom Quilted Natural Linen Sofa for Transitional or Italian Provincial - Spring Dacron Seat Cushions - Polyfoam and Dacron Back Cushions - Our Finest - Must be seen to be appreciated.	750.00	599.95

– CHAIRS & ROCKERS –

	REG.	SALE
High Back Early American Wing Chair Solid Birch Trim Wings - Excellent Spice Tweed Fabric.	169.95	129.95
Contemporary Decorator Accent Chair Smart Custom Quilted Harelquin Pattern in Brown, White & Orange - 1 Pair Only.	ea. 119.95	ea. 69.95
High Back Contemporary Chair Reversible Zippered Foam Cushion - Hand Tied Base - Contemporary Block Design Fabric in Burnt Orange.	129.95	79.95
Contemporary Chairs Textured Green Fabric - Zippered Foam Cushion - 1 Pair.	149.95	99.95
Transitional Biscuit Tufted Back Club Chair Poly Foam Seat Cushion - Comfortable & Well Styled - Textured Turquoise - Transitional Gold - Natural Super Soft Plastic - 1 of Each Only.	179.95	119.95
Contemporary Shell Back Chair Complete Oil Walnut Shell - Green/Gold Patterned Fabric.	159.95	119.95
French Provincial Accent Chair Tufted Back & Seat - Antique White Frame - Beautiful Formal Blue Fabric.	134.95	99.95
French Prov. Accent Chairs by Allan Keith in Smart Klondike Supported Plastic - 2 Green - 1 Persimmon.	149.95	99.95
Top Grain Leather Club Chair by Karpen - Lifetime Base Construction - Exceptionally Comfortable.	219.95	159.95

– DINING ROOM –

	REG.	SALE
Pan-Tempo by Drexel An Outstanding Transitional Group in Walnut & Pecan Rd. Ext. Table with 3 Leaves - 2 High Cane Back Arm Chairs - 4 Matching Side Chairs - Distinctive Open Front China - 8 Pc. Suite.	881.00	599.95
French Provincial Dining Room Suite by Hy-Lan - Drop Leaf Ext. Table - 2 Arm & 4 Side Chairs - Glass Front China - French Beige Fruitwood Finish - 8 Pc. Suite.	549.95	449.95
Danish Dinette Set Rd. Ext. Table - 4 Comfortable Saddle Seat Chairs - Danish Walnut Finish and Solid.	134.95	99.95
Drop Leaf Ext. Table by Cambridge - Salem Finish on Solid Eastern Birch - Seats 10 Comfortably.	149.95	109.95
Early American Solid Birch Hutch by Kent County - Beautiful Detail.	199.95	149.95

– BEDROOM –

	REG.	SALE
4 Pc. Early American Suite by Roberti - Salem Maple Finish - Dbl. Dresser with Mirror - Bonnet Bed - 2 Nite Stands - Includes Quilted Spread, Dust Ruffle & Bonnet Flounce in Heavy Gold Fabric.	439.95	349.95
Matching Chest on Chest for above	109.95	79.95
4-pc. Wal. Contemporary Suite Triple Dresser with Mirror - Panel Bed - 2 Nite Stands.	274.95	229.95
Transitional Pan-Tempo by Drexel - Triple Dresser with Mirror - 2 Large Nite Stands - High Poster Headboard, Convertible to Panel Bed - 4 Pc. Suite.	550.00	399.95
4-pc. Wal. Contemporary Suite by Bassett - Triple Dresser with Mirror - Panel Bed - 2 Nite Stands.	359.95	299.95

– SLEEPERS & BEDDING –

	REG.	SALE
Duo-Ette Corner Group Continuous Sectional Arrangement - Comfortably Seats 6 & Sleeps 2 - Lots of Storage - Plastic Tops - Choice of Fabric.	319.95	269.95
Quilted King Size Mattress & Box Springs Firm Construction - Unconditionally Guaranteed by one of the West's Oldest Manufacturers.	239.95	179.95
OUR BEST SELLING SLEEPERS **Contemporary Sleeper** Foam Cushions - Biscuit Tufted Foam Back - Top Quality Metalcraft Unit - Excellent Innerspring Mattress - Wide Choice of Fabric.	289.95	249.95
Same as above in Provincial Wing Style.	309.95	269.95
Van Vorst 510 Coil Mattress & Matching Box Springs Woven 8 oz. Ticking - 10 Year Guarantee - Twin or Full Size.	89.95	59.95

★ OUTSTANDING VALUES IN ALL DEPARTMENTS ★
INCLUDING • LAMPS • TABLES • & ACCESSORIES

"Largest and Oldest Furniture Store In The Upland - Ontario Area"

635 N. Euclid Avenue - Ontario
YUkon 4-3115
OPEN FRIDAY NIGHTS UNTIL 9:00 P.M.

ONTARIO Furniture
EUCLID AT "G"